FAIRFAX COUNTY POLICE ASSOCIATION'S

ANNUAL DANCE

NOVEMBER 12th, 1953

CLUB NIGHTINGALE - U. S. Route 1

9 'til ?

SOUVENIR PROGRAM

COMPLIMENTS

OF

Michnick - DiMaio

BUILDERS OF

BROOKVILLE

1320 K Street, Northwest STerling 3-1940

TOM FROST

★

Telephone 5

WARRENTON, VIRGINIA

Fairfax County Police Association

Fairfax County, Virginia

Officers

HERBERT N. MARCEY ---------- President

DAVID E. EIKE ---------- Vice President

WILLARD L. BONNETTE ---------- Secretary

HARRY CROSEN ---------- Treasurer

Executive Committee

HENRY T. MAGARITY

STANLEY H. DODSON

WILLIAM L. DURRER

UNITED AUTO WRECKING, Inc.

"USED PARTS FOR ALL CARS AND MOST TRUCKS"

Washington Boulevard at Contee Road

LAUREL, MARYLAND

Laurel 1130

Washington, D. C.—Dial: TOwer 9-6311

R. J. WAYLAND

FARM IMPLEMENTS

Trucks - Tractors • Sales - Service

218 Center Street **Phone 219**

MANASSAS, VIRGINIA

COMPLIMENTS

OF

National Electronic Laboratories

Compliments

of

PEOPLES NATIONAL BANK

133 MAIN STREET

WARRENTON, VIRGINIA

Compliments to the Excellent Service of the Fairfax County Police Association

RAVENWOOD

"Fairfax County's Distinctive Community"

Leesburg Pike — Sleepy Hollow Road

VIRGINIA FOREST

Homes of Charm in Falls Church, Va.

RAVENWOOD

REALTY CO.

REALTORS

Roan & Poppelman

Incorporated

BUILDERS — JEfferson 2-2975

Compliments

of

UNITED DISTRIBUTORS

of

BALLANTINE ALE

and

BALLANTINE BEER

Phone OTis 4-8843

Address: 2811 Jefferson Davis Highway

ARLINGTON, VIRGINIA

Our Thanks

The Fairfax County Police Association expresses its sincere thanks to the many business firms who by their purchase of advertising space made this book possible.

The Association also wishes to thank the many people who have attended their dances which in turn has contributed to the financial success of the affairs and their Association activities.

Patronize our advertisers as they are our friends and yours.

Fairfax County Police Association Dance Committee

HERBERT C. MARCEY

HAROLD DAILEY

JOHN A. WAHL

HILARY W. JENKINS

RAYMOND A. NEWMAN

Everly Funeral Home

J. S. EVERLY, Owner

CHAS. M. WEST, Mgr.

★

FAIRFAX, VIRGINIA

Phone Crescent 10

KAHN ENGINEERING COMPANY
INCORPORATED

ENGINEERS • CONSTRUCTORS

★

427 "O" Street Southwest

WASHINGTON 24, D. C.

JOHN H. DAVIS

UNION PAINTERS

★

COMMERCIAL DECORATING and PAINTING CONTRACTORS

★

1019 G Street, Southeast **LIncoln 3-2337**

WASHINGTON, D. C.

STANDARD

ENGINEERING COMPANY

OF WASHINGTON, D. C., INC.

★

ENGINEERS AND CONTRACTORS

2129 Eye Street, Northwest **Washington 7, D. C.**

REpublic 7-1343

COMPLIMENTS OF

YORK
AIR CONDITIONING

SOLD, INSTALLED and SERVICED

By

CALVERT-JONES CO.

3914 Lee Highway **Arlington, Virginia**

JAckson 7-2090

WASHINGTON REFRIGERATION CO.

2052 West Virginia Avenue, N.E. **Washington, D. C.**

LAwrence 6-5100

Hudson Associates

"HOUSE OF PLANNING"

★

PLANNING — REAL ESTATE

TECHNICAL & RESIDENTIAL
DESIGN & DEVELOPMENT
DRAFTING SERVICES

MANAGEMENT
SALES
RENTALS

★

HUSTON BUILDING

Richmond Highway—Route 1

(Next to Mt. Vernon High School)

ALEXANDRIA, VIRGINIA
EDgewater 9-5598

Efficient Police:

An Answer to Growth

THERE are several reasons why Fairfax County's population has increased so enormously in recent years, but certainly one of the most important is its lack of crime.

Such an absence of law-breaking invariably is traceable and directly attributable to a well-organized and efficiently operated police department. Criminals who choose Fairfax as a locale for their depredations find themselves quickly apprehended, convicted and sentenced. The proverbial "Jersey Justice," known throughout America because of the rapidity with which it is dispensed, sometimes moves at a snail's pace by comparison to the fast handling of crime in Fairfax.

Briefly, it amounts to this: People want to live in communities where their wives and children are safe and where their homes and other property are protected.

The odd thing about the county's enforcement staff is that it has become so expert in so short a time. Only 13 years old, the Fairfax force is equal to the finest in the country. Part of a metropolitan area where citizens' groups for the past few years have clamored for greater protection against bandits, rapists and other marauders, the county's "rookie" force constantly shows the "veteran" departments of other areas how the criminal element should and can be handled.

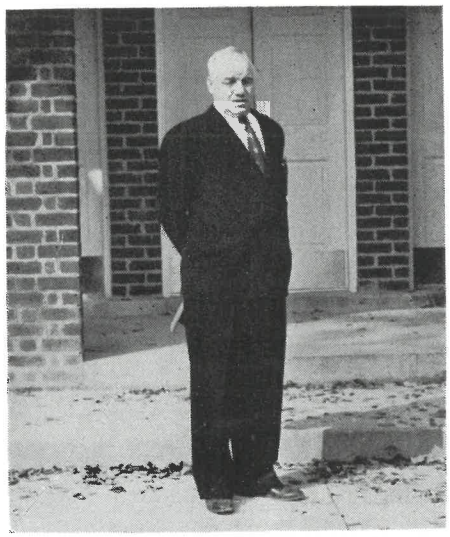

MAJOR CARL R. McINTOSH

First Chief of the Fairfax County Police Department.

Perhaps these two terms—"rookie" and "veteran"—are misleading. Although the Fairfax department is young itself, its members are trained in every branch of criminal detection and other police work. They know, as well as the "veterans," how to cope with crime and they work closely with the Federal and local law enforcement authorities in other areas.

In back of all things—good or bad—there is a reason, and there is one for the high efficiency of the Fairfax department. It, or he, is Chief Carl McIntosh, "Father of the Force," who since its inception in 1940 has exercised much skill and wisdom in selecting personnel.

If one were to ask Chief McIntosh how he gained such discriminatory talent and the basic knowledge involved in his choices and administration, he would modestly pass the plaudits to J. R. "Bob" Allison and Eppa Kirby.

Allison was Fairfax sheriff in March of 1921, when McIntosh

(*Continued to page* 11)

WITH THE COMPLIMENTS

OF

Nance & Vivadelli

HEAVY CONTRACTORS

★

ARLINGTON, VA.

Compliments . . .

of a

Friend

LOGAN CHEVROLET COMPANY

201 E. MAIN ST., FAIRFAX, VA.

PHONE: CRESCENT 96

CHEVROLET

OLDSMOBILE
CHEVROLET

WHEN YOU
ARE SATISFIED
WE ARE

TINKLE PROPERTIES

Developer and Builder

of

MAPLE HILL HOMES

Fairfax, Virginia

1100 So. Glebe Road **Arlington, Va.**

JAckson 2-2381 **JAckson 7-3326**

(Closed on Sunday)

Compliments

of

GUY H. LEWIS & SON

•

GENERAL CONTRACTORS

AND

ENGINEERS

•

McLEAN, VIRGINIA

Compliments

of

Culmore Apartments

★

JOHN N. CAMPBELL, INC.

THE NATIONAL BANK OF FAIRFAX

FAIRFAX, VIRGINIA

Capital and Surplus, $275,000

Member Federal Deposit Insurance Corporation

OFFICERS

WILSON M. FARR, President
EEDGAR LITTLETON, Vice-President
JAMES H. CRAIG, Vice-President
F. CARBERY RITCHIE, Cashier
ALICE WATKINS, Assistant Cashier
STACY C. SHERWOOD, Assistant Cashier

DIRECTORS

Wilson M. Farr
F. Carbery Ritchie
Albert R. Sherwood
Thomas P. Chapman, Jr.
James H. Craig
Hugh B. Marsh
Edgar Littleton
H. Wise Kelly, Jr.
Champ F. Hutchison

INTEREST PAID ON SAVINGS ACCOUNTS

It is our endeavor to operate for the welfare and in the interest of our county.
We desire your patronage.

KEYSTONE COURT

Duncan Hines Approved
14 Miles South of Washington, D. C., on U. S. Hwy. No. 1, and 4 Miles from Mt. Vernon
Private Bath - Airfoam Mattresses
Hot Water Heat - Air Cooled Rooms
T. V. in Every Room — Antique Shop
Open All Year
Resident Manager: Mr. Joseph Fontaine
Highway No. 1 — Alexandria, Virginia
Telephone Engleside 23

TROUT BROS.

WELL SERVICE

24" and 36" SHALLOW WELLS INSTALLED BY MACHINE

JEfferson 2-9369 — 2-0238

The Mosler Safe Co.

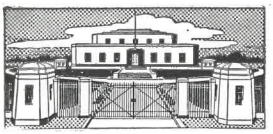

1020 15th St., N. W. Washington, D. C.
REpublic RE. 7-2560

Builders of the U. S. Gold Storage Vault Doors at Fort Knox, Ky.

Offices in New York, Boston, Chicago, Philadelphia, Pittsburgh, York, Pa., and principal cities. Factories: Hamilton, O.

Largest Builders of Safes and Vaults in the World

B & R CRANE & SHOVEL CO.

JAckson 8-6342
CRANES - SHOVELS - BACKHOES
BULLDOZERS - CONTRACTOR EQUIPMENT
CONTRACTS and RENTALS
1115 Wilson Boulevard — Arlington, Va.
Crews Furnished
Nights, Sundays and Holidays call
K. D. BEATTY — **Crescent 572**
A. A. REICHMAN — **OLiver 2-7865**

M. T. BROYHILL & SONS

Established 1915

DEVELOPERS • BUILDERS
REALTORS • INSURERS

★

JAckson 4-1300
4624 Lee Highway — Arlington

Eugene Simpson & Bros.

General Contractors

COMMERCIAL and INDUSTRIAL

★

Alexandria, Virginia

KIng 8-4700

C. B. O'SHAUGHNESSY
GENERAL INSURANCE
REAL ESTATE
Bailey's Cross Roads Rt. 2, Box 177
ALEXANDRIA, VIRGINIA
JEfferson 2-2024 JEfferson 4-3626

PAUL RESNICK
ELECTRICAL CONTRACTOR
Registered Wash., Md., Va.
Wiring • Repairing • Fixtures
6413 Kansas Avenue, Northeast
WASHINGTON 11, D. C.
Telephone RAndolph 2264

BILL C. JORDAN
ELECTRICAL CONTRACTOR
Route 5 — Wahlhaven
ALEXANDRIA, VIRGINIA
Phone KIng 8-0674

E. H. BAUER
LANDSCAPE ARCHITECT
5217 Locust Avenue
ALTA VISTA
BETHESDA, MARYLAND
OLiver 2-4523

Silberne Radio & Electronics Co.
WHOLESALE DISTRIBUTORS
3308 Eleventh Street, Northwest
WASHINGTON 10, D. C.
HObart 2-7000

BEST WISHES
DON E. McNARY
1089 Marlan Drive
MARLAN FOREST

LUSTICK FURRIERS
REMODELING • REPAIRING
STORAGE
735 11th Street, Northwest
WASHINGTON, D. C.
Phone DIstrict 7-3392

(*Continued from page* 7)

joined his staff. For the next six years, until Allison's death, McIntosh worked in the enforcement end of the sheriff's office, learning just about everything most young cops have to know and a great deal more besides, since that branch of the county government also handles numerous civil matters.

Allison was succeeded by Kirby, the last of the "old-time sheriffs" in northern Virginia. A mild-mannered man under ordinary circumstances, "Ep" could be deadly when the occasion demanded. He was one of the prime movers for the establishment of a separate police department and the construction of a new jail.

Kirby, though he never carried a pistol, in many ways was like the gun-slinging deputies of the Old West, and his close scrapes with death were just as numerous. Once, while investigating an auto theft, he had the scintillating experience of staring down the business end of a pistol while the gentleman on the other end pressed the trigger. Fortunately, the weapon misfired and its owner, an 18-year-old would-be tough-guy, was slain by a fellow officer.

The youth lived an extra couple of seconds—until he was shot down —because Ep Kirby never carried a sidearm and was familiarly known as the "No-Gun Sheriff."

Kirby's refusal to carry a pistol in no way diminished his ability to cope with gun-wielders, however. A large man who had been brought up to till the soil of his native Fairfax, he many times overpowered and disarmed criminals with just his physical force. On three separate occasions he personally frustrated attempted escapes from the old jail. And in 1940 a convicted slayer stabbed him in a break for freedom. Although painfully wounded, Kirby brought about his assailant's capture and again safely tucked him into a cell.

Kirby's assailant was no "patsy." He stabbed "Ep" in the shoulder and slashed him across the throat. The "no-gun" sheriff found a while later that his attacker had very nearly dug out of an outmoded jail and thus would have allowed the rather simple escape of another 19 prisoners.

Oddly, Kirby appreciated the attempted break, despite the wounds it had cost him. He immediately

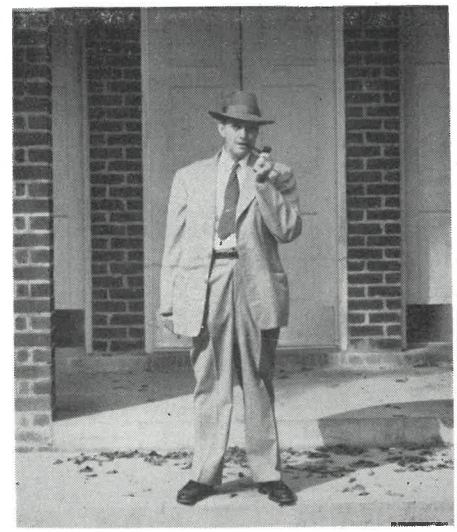

INSPECTOR HENRY T. MAGARITY

renewed his plea for a new jail and a separate police force. Either, Kirby said, he would handle the criminal element, as policemen were required to do, or he would carry out the civil functions of a sheriff, which he was. Being a "no-gun" man and required to cope with men who shoot and mean it, reduces the odds, he argued.

So in February, 1940, Kirby asked the Fairfax County Board of Supervisors to relieve him of the criminal police work which hitherto had been his principal burden. He argued, rather soundly, that his duties in civil police tasks, management of the county jail and policing

(*Continued to page* 15)

Compliments

of

SOUTHERN OXYGEN CO., INC.

2900 Kenilworth Avenue

BLADENSBURG, MARYLAND

UNITED AUTO WRECKING, INC.

WASHINGTON BOULEVARD

and

CONTEE ROAD

WYKLE & KRESS

CONTRACTORS and BUILDERS

707 Olmi Boulevard

ALEXANDRIA, VIRGINIA

Telephone KIng 8-1262

CHERRYDALE CEMENT BLOCK CO.

Incorporated

BUILDING MATERIALS

A Complete Line of
Cinder Blocks - Brick - Plastering Materials
Masonry Supplies - Hardware - Paint
Garden Supplies - Power and Hand Tools
Roofing and Siding
Guns and Fishing Supplies

3436 Lee Highway **Arlington, Virginia**
JAckson 2-0200 **JAckson 7-0376**

FAIRFAX

SEPTIC TANK SERVICE

Free Estimates

COMPLETE INSTALLATIONS
and
24-HOUR PUMPING SERVICE

Call ROY WOOD

VIENNA 331

VIENNA, VIRGINIA

WM. H. SINGLETON

Company, Inc.

HEATING • VENTILATING

AIR CONDITIONING • PLUMBING

Power Plants - Process Piping
Automatic Sprinkler Systems
Welded Piping Systems

Atlanta, Georgia **Richmond, Virginia**

Arlington, Virginia

1248 Jefferson Davis Highway

GEORGE D. BAKER & SON

Established 1894

Funeral Directors and Licensed Embalmer

AMBULANCE SERVICE

MANASSAS, VIRGINIA

Phone 91-F-3

EDWARD R. CARR, INC.

DEVELOPERS OF

SPRINGFIELD, VIRGINIA

1010 Vermont Avenue, N.W.

NAtional 8-1805 **Washington, D. C.**

COMPLIMENTS

OF

R. M. CANTRELL

GENERAL CONTRACTOR

ANNANDALE, VIRGINIA

ASHWELL SEPTIC TANK CO.

HERNDON, VIRGINIA

Phone Herndon 61-J-3

Compliments

of

UNITED CLAY PRODUCTS INCORPORATED

931 Investment Building

15TH and K STREETS, NORTHWEST

Washington, D. C.

ANCHORAGE MOTEL

One of Virginias Most Luxurious Motels
Beautifully Decorated

15 Minutes to D. C. **Moderately Priced**

72 UNITS — EACH EQUIPPED WITH

Air Conditioning • Telephone • Television
Some Kitchenettes

Commercial Rates to Businessmen

Call or Write

Near Fairfax Circle **FAIRFAX, VIRGINIA**
Crescent 835

COMPLIMENTS

OF

GEO. REED

LEARY LUMBER CO.

No. 1 HIGHWAY

WOODBRIDGE, VIRGINIA

Occoquon 70 **Occoquon 80**

Compliments

of

BRADLEE TOWERS

MODERN 2-3 BEDROOM, DUPLEX APARTMENTS

ALEXANDRIA, VIRGINIA

Compliments

of

MARCUS BLES CONSTRUCTION CO.

McLEAN, VIRGINIA

JEfferson 2-7054

THE

VIRGINIA LODGE

"YOUR COLONIAL INN IN HISTORIC VIRGINIA"

AIR CONDITIONED — RESTAURANT

AAA Approved Motel Completed 1953

SOuth 5-7000

U. S. Route No. 1 ALEXANDER, VIRGINIA

Private Parties Arranged - Rates on Request

TUBERVILLE MARKET

FROZEN FOOD

FRESH FOOD and MEATS

Free Delivery

Route No. 4, Box 531

ENGLESIDE, ALEXANDRIA

ED. 9-5200 **ED. 9-5559**

WALTER C. DAVIS
ELECTRICAL CONTRACTOR
"We Build for Tomorrow by Service of Today"
1509 Prince Street
ALEXANDRIA, VIRGINIA
KIng 9-2092 **OVerlook 3-2486**

McCAY & McCAY
REALTORS
Homes, Lots, Acreage, Farms
Multiple Listing Service
McLEAN, VIRGINIA
JAckson 8-8675

Donna Lee Playschool
KINDERGARTEN - FIRST GRADE
ALL-DAY CARE
528 Knollwood Drive, Apt. B 2
FALLS CHURCH, VA.
JEfferson 3-8586

Hawaiian Hair Products Corporation
Established 1913 Built on Merit
5201 East Capitol Street
WASHINGTON, D. C.
Telephone LUdlow 2-0924

Compliments of
THE TEXAS CO.

NATIONAL MEMORIAL PARK
FALLS CHURCH
VIRGINIA

GEORGE R. WALZ
Representing
Barber-Colman Temperature Controls
Barber-Colman Air Distribution
Lo-Blast Power Gas Burners
3614 Lee Highway
ARLINGTON 7, VIRGINIA
JJAckson 8-3930

SUB-STATION
Back row: Sgt. Cecil E. Brown. Middle row, left to right: Sgt. James E. Dodson, Sgt. William L. Durrer. Front row, left to right: Lt. Richard F. Utz, Capt. James M. Mahoney.

(*Continued from page* 11)

of the courts took up most of his time.

Kirby asked that a police department be set up. He also recommended that Carl McIntosh be named its chief. The board was shocked. Its members previously had no idea that "Ep" Kirby was not completely satisfied with the manner in which law enforcement in Fairfax was being handled.

Kirby, then 61, was able to convince the board that the job was too much for one man—something other counties of smaller size had learned years before. He also impressed on that body the fact that Carl McIntosh was the best man to handle the new job of police chief.

In the meantime, of course, the prospect of a new jail was pressed. The constant escape attempts—sometimes too close to success for comfort—were becoming annoying. He won his argument, despite the opposition of minority elements which claimed such things constituted useless expenditure of the taxpayers' money.

Carl McIntosh was suggested for leadership of the police department at a time when Kirby's personal enemies were almost hell-bent on seeing him fail at the job. But the new jail was built and McIntosh, following a State enabling act, was appointed police chief by Judge Walter McCarthy. McIntosh took his oath of office before County Clerk John M. Whalen on June 29, 1940.

The new chief immediately announced the organizational policies of the office he would head. The force, McIntosh announced, would consist of Henry T. Magarity, who would be a detective sergeant; Lewis M. Finks, whom the new chief designated a sergeant in charge of traffic, and Officers James Mahoney, James Dodson and Alton Poole. Office personnel, Chief McIntosh said, would consist of C. C. Carr, who would serve as night clerk, and James H. Revercomb, who would hold down the same job during the day.

From that small staff, the force has grown to a personnel of 60, plus, of course, the numerous town police members who are not in Mc-

(*Continued to page* 19)

HORN MOTORS INC.

OLDSMOBILE

SALES AND SERVICE

HERNDON, Va.

Phone Herndon 31

CARDINAL SCHOOL

DAY SCHOOL FOR BOYS AND GIRLS

A Happy Atmosphere for Pleasant Learning

NURSERY THROUGH FOUR GRADE

Small Classes • Qualified Teachers

Tap and Ballet • Music, Arts and Crafts

Full School Day • Hot Noon Lunches

Transportation Furnished

P. O. Box 1627 — **Phone**

CENTRAL STATION — **VIENNA 322**

Arlington, Va. — **Vienna, Va.**

PATTON MOTOR HOTEL

MR. and MRS. I. N. MILLER, Owners-Mgrs.

Routes 29, 211 and 50

12 Miles Southwest of Washington

Quality Courts, United — AAA Approved

Phone Crescent 840

FAIRFAX, VA.

ROBERT E. COX

REALTOR • BUILDER

Office: JAckson 5-6872

1002 NORTH QUINCY STREET

ARLINGTON, VA.

TRIANGLE

PLUMBING & HEATING

ALL APPLIANCES AND TELEVISION

Sales and Service

RCA • ADMIRAL • SYLVANIA

MAYTAG • KELVINATOR

Mr. Tucker and Mr. Orrock

TRIANGLE, VIRGINIA

Triangle 300

BOOKOUT BROS.

CONTRACTORS

COMPLETE INSTALLATION SERVICE

PRECAST CONCRETE SEPTIC TANKS

FAIRFAX CIRCLE

Phone Crescent 650

GEO. H. RUCKER CO.

Established 1900

REAL ESTATE • MORTGAGE LOANS
Sales • Rentals • Property Management

COMPLETE INSURANCE SERVICE

Developers of Country Club Hills, Tara, Ashton Heights, and Other Subdivisions

1403 N. Court House Road
ARLINGTON, VA.

JAckson 5-8585 Free Parking in Rear

KINSEY CLEANERS

NOW OFFERS COMPLETE SERVICE
ON DRY CLEANING

Shoes - Shirts - Hats - Household Laundry

CALL:

ALEXANDRIA — SOuth 8-7214
FALLS CHURCH — JEfferson 4-3545

FOR PICKUP AND DELIVERY

MONEY & KING FUNERAL HOME

Established 1881

VIENNA, VIRGINIA

Phone Vienna 36

J. W. AYERS 5 & 10c STORE

5853 N. Washington Boulevard
ARLINGTON, VIRGINIA
KEnmore 8-5678

One of Northern Virginia's Largest Variety Stores

Hardware - Dupont Paints - Garden Supplies

Open Daily Monday through Saturday
8:30 A.M. to 9:00 P.M.

COMPLIMENTS
OF

"WILLSTON" COMMERCIAL CENTER

Arlington Boulevard
and
Patrick Henry Drive

Compliments of

CERTIFIED ELECTRONICS

WHOLESALE DISTRIBUTORS

1330 Powhatan Street
ALEXANDRIA, VIRGINIA

Sound Systems - Hi Fidelity Systems
Electronic Components

ARTHUR I. SHAFFER
FLORIST

FUNERAL DESIGNS A SPECIALTY
Flower Plants and Vegetable Plants in Season

Telegraph Road **R. F. D. 5**
KIng 9-1890 **KIng 8-3092**

ALEXANDRIA, VIRGINIA

THE CAPITOL GAS SERVICE CO.

Rt. 617, at Accotink, Va.

METERED GAS SERVICE
BEYOND THE MAINS

Telephone SO. 5-4966 or ED. 9-9887

MOELLER and LUND

Incorporated

FLOORING CONTRACTORS

LAYING • SANDING • FINISHING

Dealers in Flooring - Parquet - Higgins Blocks
R. F. D. No. 3, Box 501 __Phone Crescent 787

FAIRFAX CIRCLE — FAIRFAX, VA.

CORSON & GRUMAN CO.

(Incorporated)

PAVING CONTRACTORS

ASPHALT AND CONCRETE PAVEMENTS
BLACK TOP ROADWAYS
TENNIS, HAND and VOLLEY BALL COURTS

Office & Plant: 33rd and K Streets, N.W.
WASHINGTON 7, D. C.
REpublic 7-3046

FAIRFAX GAS & SUPPLY CO.

GAS AND ELECTRIC:
RANGES • REFRIGERATORS
WATER HEATERS • WASHERS

BENDIX • ESTATE • HARDWICK • KRESKY
NORGE • MAYTAG • SERVEL

Service on All Makes of Appliances

Meter It — And Be Sure!

Telephone: Fairfax 166
FAIRFAX, VA.

Compliments
of

P. F. DULANEY

216 C STREET, NORTHWEST
Washington, D. C.

Compliments
of

LANDSCAPE ENGINEERING CO., Inc.

JEfferson 3-7282 **P. O. Box 57**
MERRIFIELD, VIRGINIA

STERLING HARDWARE

Duke Street and Shirley Highway
LINCOLNIA, VIRGINIA

YOUR FRIENDLY HARDWARE STORE

Open Friday Nights Until 9:00 P.M.

KIng 9-0300

ARBOGAST K-F MOTORS

KAISER • HENRY J • WILLYS

SALES — SERVICE

Genuine Factory Parts
Station Wagons, Jeeps and Pickup Trucks
2 and 4 Wheel Drives

Crescent 1057 **FAIRFAX, VA.**

W. F. KESTERSON

PLUMBING AND HEATING
CONTRACTOR

3402 Mt. Vernon Avenue
Phone KIng 9-3139
ALEXANDRIA, VIRGINIA

DOWDEN & FARNUM

BUILDERS AND DEVELOPERS

R. F. D. No. 2

ALEXANDRIA, VIRGINIA

DOWNTOWN GARAGE

COMPLETE ACCIDENT SERVICE

Our 17th Year of Service

So. Washington and Wilkes Streets
ALEXANDRIA, VIRGINIA
Telephones
TEmple 6-4700 **KIng 9-4600**

MacPherson Raibourn Inc.

OPTICIAN

Monday-Saturday, 9-6—Friday, 9-9
3102 10th Rd. N. **JAckson 2-4511**
ARLINGTON, VIRGINIA
(Behind Clarendon Post Office)
Free Parking in Rear

M. R. Reynolds & Co.

"In Willston Shopping Center"

COMPLETE REAL ESTATE SERVICE

6306 Willston Drive
FALLS CHURCH, VIRGINIA
JEfferson 4-4660

RED'S NEON SIGNS

Incorporated

Leonard L. Pickrel

720 7TH STREET, SOUTHWEST
WASHINGTON 24, D. C.
NAtional 8-8125

Lincolnia Hgts., Va. **JE. 4-3420**

Earley Engineering Co.

Arthur S. Earley
EXCAVATING EQUIPMENT
REPAIRING
WELDING - BOILER WORK
Rear 824 Bladensburg Road, N.E.
WASHINGTON, D. C.

Virginian Upholstering Shop

L. Willett
Furniture Upholstering, Repairing, Restyling - Slip Covers and Draperies
Antique Restorations
Furniture Refinishing
Phone OVerlook 3-5141 for Estimates
2205 Mt. Vernon Avenue
ALEXANDRIA, VA.

HEADQUARTERS

Back row, left to right: Officer Norman A. Smith, Officer Sam R. Grant, Officer Douglas M. Dunn, Officer Anson H. Roberts, Officer Clarence L. Hurst, Jr. Middle row, left to right: Officer Stanley H. Dodson, Officer Julian W. Burke, Officer William S. Haines, Officer Marvin H. Herrell, Record Clerk James H. Revercomb, Officer Franklin W. Jones, Officer Jack M. Murray, Officer Donald S. Hurst, Officer Harold Dailey. Front row, left to right: Officer Benj. J. St. Clair, Officer Roland E. Heath, Sgt. James W. Maley, Chief Carl R. McIntosh, Sgt. John A. Wahl, Sgt. Harry P. Lipinger, Officer Chas. E. Norfolk, Officer Richard E. Floyd.

(*Continued from page* 15)

Intosh's jurisdiction and still are serving in areas formerly policed by the original Fairfax force.

"Ep" Kirby continued to handle supervision of the jail and served as the county's sheriff until his retirement in December, 1947. Seven months later, the beloved "No-Gun Sheriff" who was as gentle as a Lord Chesterfield and as tough as a Wyatt Earp, passed away.

But Kirby left behind him Carl McIntosh to handle the rougher part of the business.

If ever a man had a problem dumped in his lap, Carl McIntosh did. Fairfax was a small community in 1940, although today its population is well over the 125,000 mark. McIntosh had but to look across the Potomac, notice the swelling influx of war workers and realize that with time his jurisdiction would include a large percentage of the Capital City's employees. With the entry of the United States into the conflict after Pearl Harbor, Fairfax County's population was multiplied almost beyond his expectations.

Paved streets were carved out of woodland. Houses were thrown up where impenetrable honeysuckle had covered the rich Fairfax earth. Shopping centers sprang up at country crossroads and, with it all, came the wise guys, the petty crooks, the cons and fast men who thought they had found lush green pastures policed by hicks.

McIntosh and the small staff which surrounded him handled the uninformed criminal element admirably. With almost dramatic suddenness, the bad boys found themselves in jail. With equal celerity, their fellows began to shy away from a jurisdiction where the jail doors slammed shut in alarming frequency and for very long periods. The citizens of Fairfax—the new and the old—began to heed the pleas of a competent police chief for more men and better equipment.

Today, Chief McIntosh, who has babied a nursling county, has built up a force which can be surpassed by none.

His eight-man staff has grown to 60, his 417 square miles of territory is patrolled thoroughly and the department now even has a precinct at Groveton.

But Chief McIntosh, despite his amazing record as a law enforcement officer and disciple of "Ep" Kirby, modestly maintains that crime has, does and will continue to occur in Fairfax County and that

(*Continued to page* 21)

ACE WRECKING & BUILDING MATERIAL CO.

4002 Minnesota Avenue, Northeast

WASHINGTON, D. C.

HOOVEN CO., INC.

AUTO EQUIPMENT

1101 NORTH CAPITOL STREET

Washington, D. C.

MARTHA SHELBY MORROW DANCE THEATRE

STUDIO

Odd Fellows Hall

248 W. Broad Street

FALLS CHURCH, VA.

JEfferson 2-4177

Seventh Season

D. J. MARTIN

CHEVROLET • OLDSMOBILE

SALES — SERVICE — PARTS

TRIANGLE, VIRGINIA

Phone Triangle 78 or 278 or 378

"In Prince William County Since 1924"

COMPLETE REPAIRS — ALL MAKES

Body and Fender Work - Dupont Auto Painting, Etc.
The Best Possible Service - At the Lowest Posible Cost
In the Shortest Possible Time

BEAR FRAME, AXLE AND WHEEL ALIGNMENT

AUTO GLASS INSTALLED

Compliments

of

WASHINGTON SAILING MARINA

Mount Vernon Boulevard

South of National Air Port

Daingerfield Island

ALEXANDRIA, VIRGINIA

SHARPE & HAMAKER, INC.

DESIGNING • ENGINEERING
CONSTRUCTION

3248 Wilson Boulevard
ARLINGTON, VIRGINIA
JAckson 7-0400

HENRY W. JOYNES

FUNERAL DIRECTOR and EMBALMER

Warrenton, Virginia 117 S. 4th Street
Phone Warrenton 370

Falls Church, Virginia 2700 Lee Highway
Phone JEfferson 2-9813

In the event no one answers at Falls Church ond the call is urgent, please call Warrenton 370 and reverse charges. If the call is not urgent, messages can be left with phone, Falls Church, JEfferson 2-4269.

No extra charge for all service funerals within forty miles, because many of our friends live far away.

D. H. LEES & CO., INC.

INSURANCE AND REAL ESTATE

110 Hotel

WARRENTON, VIRGINIA

(*Continued from page* 19)

the only way to combat it is more policemen.

"Every community has its crime," he will tell almost anyone who asks him. "But some communities have less of it than others. We have had murders and robberies and most other crimes, but by comparison with other communities they have been slight in number."

The citizens of Fairfax usually smile condescendingly at McIntosh's explanation, believing that he and his excellent staff have made it just a bit too uncomfortable for the criminal element.

For they know that if Chief McIntosh says more policemen are needed, they are. And more and more people move into the county each day, confident in the security McIntosh's department offers them, their families and their homes.

HAMMER REAL ESTATE

1513 Seminary Road

ALEXANDRIA, VIRGINIA

WEONA BEAUTY SALON

408 S. Washington Street
(Lee Highway)

JEfferson 2-7240

8:00 A.M. to 5:00 P.M.
Wed. & Fri. 8:00 to 8:00

ACME WELDING CO.

C. S. Ford, Proprietor
General Welding - Boiler Repairs
D. C. Certified Welders
Portable Equipment
Rear 1357 You Street, N.W.
WASHINGTON 9, D. C.
Day Phone: HObart 2-9483
Night Phones:
TUckerman 2-1234 KIng 8-7692

ROGER H. HEFLER

Sales Manager
JOHN H. WILKINS CO.
COFFEE and TEA IMPORTERS
DUpont 7-0123
519-37 Rhode Island Avenue, N.E.
WASHINGTON 2, D. C.

J. T. MOTON
Realty Incorporated

SALES • RENTALS
OVerlook 3-5900
2309 Mt. Vernon Avenue
ALEXANDRIA, VA.

Springfield Realty Co.

R. W. MULLEN, Broker
REAL ESTATE - INSURANCE
Back Lick Rd. at Franconia Rd.
SPRINGFIELD, VIRGINIA
KIng 9-5309

GENERAL STORE'S
COMPLETE
FOOD DEPARTMENT STORE

MERRIFIELD, VA.
JEfferson 3-9770

SNYDER CORPORATION

REALTORS • INSURANCE
122 South Patrick Street
ALEXANDRIA, VA.
Office Phones:
OVerlook 3-28959 KIng 9-0461
Home Phone: SOuth 5-5403

KAMEL COURT

Mr. and Mrs. Kamel Mesalam, Props.
MOTEL AND COTTAGES
Modern Steam Heated - Private Bath
Hollywood Beds
P. O. Address: Lorton, Va.
U.S. No. 1 Wash. & Richmond Hwy.
Opposite Pohick Church
Telephone Engleside 118J2

Va. Packing Supply Co.

All Types of Corrugated Cartons and Boxes in Stock at All Times
421-B Swann Avenue
ALEXANDRIA, VIRGINIA
Telephone OVerlook 3-5700

Atlantic Coast Ext. Co.

COMPLETE EXTERMINATING SERVICE
Industry - Business - Home
All Work Guaranteed
Cars Not Lettered
808 King Street Alexandria, Va.
KIng 9-2234

ARRINGTON CLEANERS LAUNDERERS

6 HOUR SERVICE
Phone: VIENNA 63
VIENNA, VIRGINIA
Free Pick-Up and Delivery

HELEN'S BEAUTY SALON

3806 LEE HIGHWAY
ARLINGTON, VA.
JAckson 7-1887 JAckson 8-9597

Hodges Home Insulation Company

A. B. HODGES
Blown Rock Wool Insulation
Weatherstripping
Aluminum Storm Sash and Screens
P. O. Box 1689 Central Station
ARLINGTON, VIRGINIA
Telephone JAckson 2-8562

Knupp's Auto Service

Specialists in Front-End Work
Wheel Aligning and Balancing
Brake Service - General Auto Repair
Modern Equipment
4012 NORTH FIFTH ROAD
Between Randolph and Pollard Sts.
JAckson 7-4191

McNamara's Business Service

SALLY McNAMARA
ROBOTYPING (Automatic-Electric)
TYPING - MIMEOGRAPHING
ADDRESSING - MAILING - BILLING
ANNANDALE, VIRGINIA
JEfferson 2-5964 JEfferson 4-4070

THOS. H. ANDREWS

Foundations - Pile Driving
Dock Building - Underpinning
Concrete Construction
Shore Protection
900 H Street
NEW ALEXANDRIA, VA.
SOuth 5-7533

CHILLA-VILLA MOTEL

Mr. and Mrs. P. E. Myers
Owners and Operators
U. S. HIGHWAY NO. 50
FAIRFAX, VIRGINIA
17 Miles West of Washington, D. C.
Reservations, Telephone CRescent 935

H. S. COPENHAVER

Landscaping - Lawn Seeding - Light Backgrading - Garden Plowing - Lot Mowing - Tree Sawing - Tree Surgery
Acre Plowing and Mowing
Land Clearing

BOX 292 **McLEAN, VA.**
KEnmore 8-5826

DAVIS GUN SHOP

RIFLES - PISTOLS - SHOTGUNS
BOUGHT, SOLD, TRADED

839 So. Washington Street
FALLS CHURCH, VA.
JEfferson 4-4589

HENRY W. CASEY

INTERIOR—Licensed—EXTERIOR
PAINTING

35 Years in the Business
Estimates Cheerfully Given

Phone SOuth 8-7092

Public Products Company

Aluminum Awnings - Plastic Awnings
Aluminum Storm Windows and Doors
Jalousies

JAckson 2-7742
2718-A N. Washington Boulevard
ARLINGTON 1, VIRGINIA

Arlington Floor Covering

ASPHALT TILE - RUBBER TILE
LINOLEUM - FORMICA

5905 Lee Highway
ARLINGTON, VIRGINIA
KEnmore 8-2588

The Falls Church School of Music

PIANO AND VOICE
Classes in Theory, Harmony and Pre-School Music
102 E. Fairfax Street
FALLS CHURCH, VIRGINIA
JEfferson 3-1009

LEARN TO DANCE AT
Alyna Dancing School

Tap - Ballet - Acrobatic - Adagio
Ballroom - Classical Waltz - Rumba
Advance and Beginners, Children and Adults — Day and Evening Classes
Professional Technique Taught
Class and Private Lessons Taught
2108 Mt. Vernon Avenue
ALEXANDRIA, VA.
Phone OVerlook 3-3009

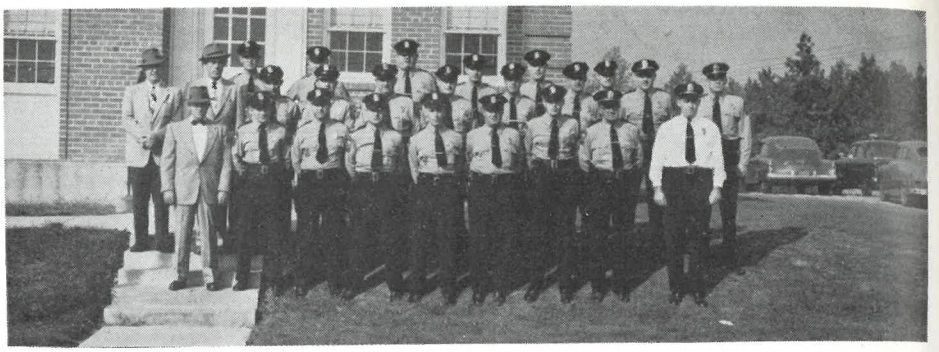

SUB-STATION OFFICERS

Back row, left to right: Officer Raymond A. Newman, Officer Hilary W. Jenkins, Officer John W. Reinmiller, Officer Chas. E. Roper, Officer Ferdinand C. Plitt, Jr., Officer Hugh J. Rath. Middle row, left to right: Sgt. Cecil E. Brown, Detective David E. Eike, Officer Quintine Simmons, Officer Elbie C. Auterback, Officer Paul S. Dove, Officer Thomas D. Thompson, Officer James R. Cowden, Officer Willard L. Bonnett, Sgt. William L. Durrer, Lt. Richard F. Utz. Front row, left to right: Det. Dennis R. O'Neil, Officer Claude B. Lawrence, Officer Franklin L. Angelo, Officer Alvin R. Funk, Officer Richard H. Lester, Officer Elbert W. Bradford, Officer Eugene G. Columbus, Sgt. James E. Dodson, Capt. James M. Mahoney.

Miss Thompson's Primary School

KINDERGARTEN
FIRST GRADE - SECOND GRADE
SUMMER CAMP
303 S. West Street
FALLS CHURCH, VIRGINIA
JEfferson 2-9422

Tremont Building Supply

Lumber, Millwork, Building Material, Feed, Hay, Straw, Grain, Cement, Lime, Plaster, Paint, Hardware, Glass

2700 Lee Highway
FALLS CHURCH, VIRGINIA
JEfferson 2-1760

Bright-Shepherd Co., Inc.

GENERAL CONTRACTORS
ROAD CONSTRUCTION
EXCAVATION - CONCRETE
5105 Creston Street
TUXEDO, MARYLAND
Telephone UNion 4-5733

FRED G. BEHM

BUILDER

DEVELOPER OF SHIRLEY WOODS

5035 Yorktown Boulevard
ARLINGTON, VA.
Phone JAckson 8-1602

G. C. MURPHY CO.

"MEET YOUR FRIENDS"

King and Washington Streets
ALEXANDRIA, VA.

Franconia Fuel Supply

H. M. Wise

FUEL OIL • KEROSENE

FRANCONIA, VIRGINIA
KIng 9-0220

Rainbow Tourist Court

Mr. and Mrs. E. L. Hodnett
COTTAGES • KITCHENETTES
7 Miles South of Alexandria, Va.
U. S. Highway No. 1
4305 Richmond Highway
Telephone EDgewater 9-9808

Boulevard Lumber Co.

Irwin Herberg Albert Herberg
583 Arlington Boulevard
FALLS CHURCH, VIRGINIA
Phone JEfferson 4-1717

George R. Herring Lumber Co.

George R. Herring
LUMBER AND MILLWORK
3510 Richmond Highway
ALEXANDRIA, VA.
Office Phone: EDgewater 5-9400
Res. Phone: SOuth 8-8309

Swenson Weatherstrip Service

Waterproofing - Caulking - Pointing
O. Swenson Free Estimates
Member of Home Builders Association
Free Estimates
2014 31st Place, S.E.
WASHINGTON 20, D. C.
Phone LUdlow 2-7392

THE PINES TOURIST COURT

7 Miles South on U. S. No. 1
Five Minutes Drive to Mt. Vernon
11 Pleasant, Clean, Well-Furnished Units with
Tiled Shower Baths and Central Heat
Many Units with Television
GOOD RESTAURANT ADJACENT
Rates: Single $5-$6, Double $6-7
Family Units $10, $12 and $14
Mail Address: 4638 Richmond Highway
Phone EDgewater 9-5033 Alexandria, Va.

Compliments
of

CRESTWOOD CONSTRUCTION CORP.

4415 Wilson Boulevard
ARLINGTON, VA.

J. J. TAYLOR, INC.

HAULING

2028 Jefferson Davis Highway

ARLINGTON, VIRGINIA

"Alexandria's First Funeral Home"

Cunningham Funeral Home, Inc.

KIng 9-1800 TEmple 6-4580
Cameron and N. Alfred Streets
ALEXANDRIA, VIRGINIA

PENN-DAW SERVICE CENTER

★

1819 RICHMOND HIGHWAY

ALEXANDRIA, VIRGINIA

TEMPLE MOTOR CO.

★

1810 King Street

ALEXANDRIA, VIRGINIA

CALL
GEORGE W. JENNIER

PLUMBING AND HEATING CONTRACTOR
Fast Service - No Job Too Large or Too Small
Serving Alexandria, Fairfax, Falls Church
REMODELING - REPAIRS - NEW WORK
Gas and Oil Fired Hot Water Heating
Gas Water Heaters and Ranges - Disposals
Complete Line of American Standard and
Kohler Plumbing Fixtures
Easy Terms Arranged — Free Estimates
302 E. Alexandria Ave. Alexandria, Va.
Phone KIng 8-7931

A. J. DEAN & SON

PLASTERING • STUCCOING

REPAIR WORK

Rear 4213 N. Fairfax Drive

JAckson 7-3263 JEfferson 3-2365

ARLINGTON, VIRGINIA

STIRLING CONSTRUCTION CO., Inc.
GENERAL CONTRACTORS

2046 Wilson Boulevard

JA. 7-7181

ARLINGTON, VIRGINIA

ROBERT E. MOXLEY
MOXLEY'S TRAILER COURT

Open 24 Hours

4112 Richmond Hwy. EDgewater 9-5144
ALEXANDRIA, VIRGINIA

JAS. McBRIDE
WOOD FLOORS, INC.

Jas. McBride, Jr., President

Wood Floor Specialist for 60 Years

LAYING • SANDING • FINISHING

1407 Lee Highway
Telephone JAckson 5-9070

ARLINGTON 9, VA.

HARRY SMITH MOTEL

6 Miles South of Washington, D. C.

MR. and MRS. HARRY SMITH
Owners and Operators

U. S. Highway 1-SO. ALEXANDRIA, VA.
SOuth 5-6100

"SMART BUY'S BUICK"

STEWART BUICK INC.

JA. 2-5800

1119 Wilson Blvd.

ARLINGTON, VIRGINIA

ANNANDALE MILLWORK CORP.

Lumber • Millwork • Building Materials

Roofing, Plywood, Cinder Blocks, Flooring,
Combination Doors, Porch Material
Screens — Fencing

SPECIAL MILLWORK

"Everything for Your Home and Commercial Needs" - Free Estimates - Prompt Delivery

Call Your Local Number—JEfferson 3-1300
Little River Road—The Alex.-Annandale Pike

ANNANDALE, VIRGINIA

The Big Story:

Detective Staff Writes It

URING the past 13 years, since Chief Carl R. McIntosh created the present Fairfax Detective Bureau, county police have compiled a brilliant record in solving crimes. The bureau's biggest achievement—one that gained it international fame—came in February, 1949, when it solved the Holober murder case. Charles Holober, part-time Washington cab driver, was arrested for the gruesome murder of his pregnant wife and burying alive his eight-month-old daughter at a nudist camp near Herndon, Va.

When Chief McIntosh decided to add a detective bureau to the department, he selected one of his most experienced men, Henry T. Magarity—a former deputy sheriff—and gave him the rank of detective sergeant. Magarity was assigned solely to investigative work.

Magarity continued as a one-man investigative force until early in 1942, when James M. Mahoney was assigned to the bureau.

The two — Magarity and Mahoney—carried on all the investigations of the detective bureau until 1942, when Mahoney went to war.

During and after the conflict, the detective bureau grew in size and efficiency. Mahoney returned to the bureau in 1945 and resumed his old rank. Grafton L. Wells came back from the war in 1945 and was made a detective sergeant. Magarity was promoted to lieutenant. Today, Wells commands the central detective bureau with the rank of lieutenant. He is assisted by Sgt. Joseph J. Howard, Det. Lance Greer, Det. Herbert Marcey, Det. Richard C. Wahl, Identification Officer Harry Crosen and Gladys I. Powell, a charming and capable secretary.

DET. LANCE GREER

In addition, a substation has been established at Groveton, Va., with Det. Sgt. Cecil Brown, who originally handled the county's safety patrol, in charge. Brown is assisted by Det. David R. Eike and Det. Dennis R. O'Neil.

That, briefly, accounts for the detective bureau's personnel. It may seem small, but cases like the Holober murders may give some indication of the proficiency involved. For instance, the bureau handles a little better than 226 cases a month.

It is a high figure, and most of the crimes may seem petty to the average citizen. They concern housebreakings, larcenies and the like, but occasionally even a "penny-ante thief" will kill when cornered. Most of these cases fall into the realm of Crosen, a former Federal Bureau of Investigation identification expert, who now handles the same fingerprinting and photographic duties for the Fairfax Detective Bureau.

(*Continued on page* 29)

Compliments
of

PEARSON FUNERAL HOME

472 N. Washington Street
FALLS CHURCH, VA.

ELIABETH WELLS HALL
INSURANCE AGENCY

McLEAN, VIRGINIA

Phone ELmwood 6-3321

JOHNSTON, LEMON & CO.

Member
Philadelphia-Baltimore Stock Exchange

INVESTMENT SECURITIES

Southern Bldg.
Washington 5, D. C.
STerling 3-3130

115 N. St. Asaph
Alexandria, Va.
KIng 8-6600

JOSEPH G. METTAUR
"TEXACO" STATION

★

ANNANDALE, VIRGINIA

TRY

Washington FLOUR

NO FINER FLOUR
AT ANY PRICE

★

COMPLIMENTS

OF

HILL TOP MOTEL

★

COMPLIMENTS

OF

WISSINGER "CHEVROLET" CO.

Compliments
of

JACK & JILL DIAPER SERVICE

★

JAckson 5-6633

M. C. DEAN

ELECTRICAL CONTRACTING

COMMERCIAL - RESIDENTIAL - SERVICE

1503 South West Street

Phone JE. 4-2880

FALLS CHURCH, VIRGINIA

DODD BROTHERS

Lawrence Dodd

PLASTERING CONTRACTORS

Vienna 371-W **JEfferson 3-7480**

119 Rogers Drive

FALLS CHURCH, VIRGINIA

Compliments

of

Crowder's Transfer & Storage Co.

LOCAL AND LONG DISTANCE MOVING

FREE ESTIMATES

KIng 9-8100

Nights and Sundays: TEmple 6-2715

1219 First Street

ALEXANDRIA, VIRGINIA

DEWS CONSTRUCTION CO.

Clyde W. Dews

CUSTOM BUILDERS

ADDITIONS • ALTERATIONS

Route 1, Box 246

ANNANDALE, VIRGINIA

FITZGERALD FUNERAL HOME

3245 Wilson Boulevard

JAckson 8-6222

ARLINGTON, VIRGINIA

NORTHERN VIRGINIA'S LARGEST
TELEVISION & APPLIANCE STORE

Sheppard & Conklin

2413 Mt. Vernon Ave.
Alexandria, Va.
KIng 9-6033

Metropolitan Food Plan

2415 Mt. Vernon Ave.
Alexandria, Va.
KIng 9-5516

BOB VRANICH, INC.

PLUMBING AND HEATING

Free Estimates

1634 KING STREET

Phone KIng 9-0471 **OVerlook 3-4503**

ALEXANDRIA, VIRGINIA

DEW DROP INN

COLD DRINKS ALWAYS

and

GOOD SANDWICHES

KIng 9-7981

TELEGRAPH ROAD, ROUTE 5

Alexandria, Virginia

WESTCOTT NURSERY CO.

(The Original) Milton R. Westcott

LANDSCAPE CONTRACTORS

Evergreens - Shrubs - Hedges - Azaleas
Shade Trees

Office Hours 8:30 A.M. to 5 P.M.
Closed Sundays

One Mile from Lee Boulevard (Route No. 50)
on Annandale Road (Route No. 649)

JEfferson 2-1990 **FALLS CHURCH, VA.**

MURPHY & SNELL PROPERTIES

★

1429 NORTH NASH STREET
ARLINGTON, VA.
JAckkson 5-7195

The Fairfax Wood Specialty Co.

FORMICA TOPS • WALL PANELING
CUSTOM-MADE CABINETS

ROUTE 3, FAIRFAX, VIRGINIA
Phone CRescent 1292

A. P. JEBLICK M. O. OBERTI

Compliments
of

JEFFERSON MANOR PHARMACY

Jefferson Manor Shopping Center
ALEXANDRIA, VA.
SOuth 5-6111

and

FORT HUNT PHARMACY

Hollin Hall Shopping Center
ALEXANDRIA, VA.
SOuth 5-4022

LIGHT HOUSEKEEPING ROOMS
WEEKLY AND MONTHLY RATES

3 Miles to Mt. Vernon 5 Min. to Fort Belvoir

WOODLAWN MOTOR COURT

9 Miles South of Alexandria

Junction U.S. 1 at Mt. Vernon Boulevard

Air Conditioned Units

Phone EDgewater 9-5211 **Rt. 4, Box 451**

ALEXANDRIA, VIRGINIA

BARBER & ROSS CO.

In Virginia Square

TO SERVE

BUILDERS and HOME OWNERS

★

TOYS • TOOLS • GLASS
INSULATION • HOUSEWARES
SEED • FERTILIZER
PLUMBING FIXTURES
BUILDERS' HARDWARE
COMPLETE KITCHENS

★

3509 N. FAIRFAX DRIVE
ARLINGTON, VA.
JAckson 4-1266

"In Business Over 77 Years"

M. J. MANNING

REAL ESTATE • LOANS
INSURANCE

We Stand Between You and Loss!

2401 Mt. Vernon Avenue
ALEXANDRIA, VA.
Dial KIng 9-1042

W. B. WRIGHT

REALTOR and BUILDER

Sales - Insurance - Rentals - Loans

5021 Wisconsin Avenue, N.W.
WASHINGTON, D. C.
Phone EMerson 3-5600

Virginia Roofing and Sheet Metal Co., Inc.

600 N. HENRY STREET
Alexandria, Virginia

MATTOS, PAINTS

1527 M STREET, NORTHWEST

WASHINGTON, D. C.

TOMAR SERVICE CO.

128 S. Royal Street, Alexandria

TOM SAWYER'S

COMPLETE REAL ESTATE AND
INSURANCE SERVICE

THE HATCHIK WORKS

McLEAN, VIRGINIA

Phone ELmwood 6-3334

Dyker Building Co., Inc.

DIVISION OF THE
CHANIN ORGANIZATION

GENERAL CONTRACTORS

SINCE 1919

Washington - New York - Hartford

Back row, left to right: Det. David R. Eike, Sgt. Cecil E. Brown, Sgt. Joseph J. Howard, Det. Herbert N. Marcey. Front row, left to right: Lt. Grafton L. Wells, Det. Dennis R. O'Neil, Det. Richard C. Wahl.

(*Continued from page* 25)

It was the Holober case, however, that gained the detective bureau its greatest publicity and demonstrated its outstanding ability to bring even the most baffling crimes to quick solution.

It was a bleak winter day in February, 1949, when Charles Holober, a 40-year-old dreamer whose parents described him as a confused mixture of genius and failure, reported to police the disappearance of his wife and child.

Just a routine report—or so it seemed on the surface. But Fairfax police were not satisfied with Holober's story.

The way he told it, he had picked up his wife and child—who did not live with him—and had driven to the Green Forest nudist camp, of which he was a member. The car, which he had borrowed from his sister, became stuck in mud near the desolate camp, he said, and his wife and he sat and talked about "personal" matters for about two hours.

Then, he said, his wife became angry, and, with the baby in her arms, jumped out of the parked car and walked out of sight down the road. Holober said he remained in his mired car overnight, in the hope she would return, and the next morning hitch-hiked into Washington.

The story sounded plausible enough, but there were several aspects of it that didn't satisfy the Fairfax detectives.

Under Chief McIntosh's direction, searching parties of detectives and Boy Scouts combed the area around the nudist camp for three days.

Then on February 27 the break came.

While searching the camp proper, detectives noticed that the ground in one spot sagged slightly as they walked over it.

Detective Sgt. Cecil Brown immediately obtained a shovel and

(*Continued to page* 33)

HAIL THE
GOOD HUMOR
MAN!

FOR QUALITY
ICE CREAMS

J. H. HOWARD

INTERIOR - EXTERIOR

PAINTING

"We Take Pride in Your Home"

R. F. D. 2 **Phone: JEfferson 2-0305**

Bailey's Crossroads, Virginia

We Use and Recommend Sherwin-Williams Paints and Varnishes

COMPLIMENTS

OF

T. D. FRALEY & SONS, INC.

BRICKMASON CONTRACTORS

LURIA BROS., INC.

REALTORS • INSURORS • BUILDERS

2300 WILSON BOULEVARD

Phone: JAckson 7-8500

Arlington 1, Va.

DeLASHMUTT BROS., INC.

GENERAL CONTRACTORS

1130 So. George Mason Drive

JA. 7-1460

DIAMOND CABS

•

DUpont 7-6200

Compliments

of

H. J. H.

A. WEDDERBURN
BUILDER

1000 SLEEPY HOLLOW ROAD

JEfferson 2-4326
Falls Church, Virginia

CLARENDON PAINT CORP.
FOR PAINTS

3211 N. 10TH STREET ARLINGTON

JAckson 5-7878

ARLINGTON INSULATION

YOUR BEST INSULATION
WITH
U.S. MINERAL WOOL

KEnmore 8-4300

COMPLIMENTS
OF

Commercial Office Furniture Co.

915 E Street, N.W. Washington 4, D. C.
Telephone MEtropolitan 8-4661

Compliments

of

Kelvinator

JOIN THE KELVINATOR PARADE
TO BETTER LIVING

FAIRFAX, VIRGINIA

FAIRFAX COUNTRY CLUB

★

GOLF AT ITS BEST

★

Telephone

Crescent 265

ROSSLYN ENGINEERING CO.

HEATING and AIR CONDITIONING

All duct work is fabricated in our shop to meet your specifications.

JAckson 2-2911

2427 Lee Highway **Arlington, Va.**

GUY E. SIMPSON

GENERAL CONTRACTOR

R. F. D. 1, Box 553 **ANNANDALE, VA.**

Telephone JEfferson 2-3763

Standard Art, Marble and Tile Co.

(Incorporated)

SCAGLIOLA, MARBLE, MOSAIC, TERRAZZO TILE, CERAMIC, SLATE

Artificial Marble (Scagliola)
Artificial Travertine Stone . . .
. . . Artificial Stone for Interior

117 D Street, N.W. **Washington 1, D. C.**

Telephones: NAtional 8-7413 — 8-7414

WHITE OWL TOURIST COURT

Proprietors: Earl C. Feeser, Burnell C. Feeser

MODERN CABINS • HOT WATER HEAT

Overnight Guests or Weekly

2409 Richmond Highway, Route No. 1

2½ Miles South of Alexandria, Va.

Phone: SOuth 8-8145

SANITARY WELL DRILLING

PUMPS AND COMPLETE WATER SYSTEMS

Any Size, Any Time, Any Where,

Place or Purpose

F. N. Hagmann, Jr.

42 Years of Dependable Service

All Work Guaranteed Estimates Furnished

VIENNA, VIRGINIA

Telephone Vienna 102

FOR SERVICE & SAVINGS

stop at the

AMERICAN AMOCO GAS

SIGN of GREATER VALUES

AMERICAN OIL COMPANY

From Maine to Florida

CASE DECORATORS

PAPERHANGING and PAINTING
FLOOR SANDING and FINISHING

6942 North Fairfax Drive

ARLINGTON 13, VIRGINIA

Phone JEfferson 2-2547

E. J. DENT, JR.

BUILDING AND ENGINEERING

3517 Springland Lane, N.W.

WASHINGTON 8, D. C.

Arlington Exterminators

Member Washington Pest Control Association

2315 South First Street

ARLINGTON, VIRGINIA

Phone JAckson 2-6223

McDorman & Brannock

L. K. McDorman

MANUFACTURERS AGENTS

Room 510, Metropolitan Bank Bldg.

Across the Street from the Treasury

WASHINGTON 5, D. C.

Office: NAtional 8-3860

Residence: OLiver 2-5380

ROBERT L. KANE

R. L. KANE, INC., REALTORSS

King and Washington Streets

ALEXANDRIA, VIRGINIA

KIng 9-3013

Thompson and Case, Inc.

Austin D. Thompson Boyd A. Case

QUALITY HOMES

FALLS CHURCH, VIRGINIA

Phone JEfferson 2-2747

B & W Linoleum and Shade Shop

George R. Weaver

JEfferson 2-1547

625 S. WASHINGTON STREET

Falls Church, Virginia

Gladys I. Powell, Detective Bureau; Laura D. St. Clair, Record Room; Patricia Price, Record Room; Lessie Ward, Dispatcher.

(*Continued from page* 29)

began digging. Within a few moments he uncovered the two bodies —both lying on their backs.

Mrs. Holober—the former Frances Garner of Washington—had been shot twice—once in the base of her skull and once in her heart. The baby, who had been buried alive, was lying in a position that indicated she had desperately tried to dig her way out of the grave before she suffocated.

Lt. Grafton Welles and Sgt. Brown immediately went to Washington, where, accompanied by Washington detectives, they arrested Holober at his parents' home.

Holober confessed almost at once.

He admitted that he had been planning the murder for three weeks, because his wife had become too "demanding." He explained that he married her when she told him that he had made her pregnant. However, he said, the agreement was that they would live apart and that he would contribute $6 a week for the baby's support.

But shortly before he decided to kill her, Holober said, his wife had been nagging him about not providing a home, and had threatened to move in with him and his parents.

It was then that Holober began thinking of the best way to get rid

(*Continued to page* 37)

Thos. J. Fannon & Sons

FUELL OIL

ALEXANDRIA, VIRGINIA

Clementson Sheet Metal Work

5404 Patton Terrace

FALLS CHURCH, VIRGINIA

Phone KE. 8-4333

OXFORD ROOFING CO.

ROOFING and SHEET METAL WORK and ROOF REPAIRING

801 S. Washington St.
FALLS CHURCH, VIRGINIA
JEfferson 2-0990

Cannon & Lewis, Inc.

BUILDING CONTRACTORS

1609 DUKE STREET

KIng 9-7027 **OVerlook 3-4097**

ALEXANDRIA, VIRGINIA

Briggs Decorating Co.

GENERAL CONTRACTING

PAINTING AND DECORATING

S. M. Briggs

4100 Forest Lane Falls Church, Va.
KEnmore 8-4041

Builder and Developer

SEC. NO. 8, BROADMONT AND CHESTERBROOK WOODS

SIDNEY R. JOHNSTON

HAULING AND EXCAVATING

3901 Wilson Boulevard

ARLINGTON, VA.

Phone JAckson 7-2915

EDDIE'S GARAGE

Mel Clarke, Prop.

GENERAL AUTO REPAIRING

306 S. West Street

ALEXANDRIA, VIRGINIA

Phone OVerlook 3-0235

ALLEN SODDING & LANDSCAPING

STORM WINDOWS • SODDING
CHAIN LINK FENCE • DRIVEWAYS

1512 Valley Crest Boulevard
FALLS CHURCH, VA.
JEfferson 3-3344

FALLS CHURCH MOTORS

DODGE — PLYMOUTH

DODGE "JOB-RATED" TRUCKS

General Body and Repair Work, All Makes

554 N. Washington St. (Lee Highway)
JEfferson 2-2400

ARLEDGE REAL ESTATE CORP.

•

2523 Wilson Boulevard
ARLINGTON, VIRGINIA
JAckson 7-4448

ELLICOTT'S 5 & 10 STORE

ANNANDALE, VIRGINIA

Phone JEfferson 2-7231
and
ELLICOTT'S HOBBY CRAFT & GIFTS

FAIRFAX, VIRGINIA
Phone CR. 525

BELLE VIEW APARTMENTS

AND

SHOPPING CENTER

"One of the South's Finest and Largest"

THE BEST OF SHOPPING FACILITIES
TO SERVE YOU
ONE-, TWO- AND THREE-BEDROOM
APARTMENTS

"Where Town and Country Meet"

Just Off the Potomac River on the Mt. Vernon Memorial Parkway
Phone SOuth 8-8000 for Information

EXPERT CONTRACTING
and
REMODELING SERVICES
COMMERCIAL and RESIDENTIAL

C. J. SAXLER
Construction Co.

828 South Buchanan Street
ARLINGTON 4, VIRGINIA **JA. 8-7560**

Member:
NSBA, NAHB, HBA of Metropolitan Washington

ATLANTA, GA. RICHMOND, VA.

Compliments

of

H. H. GOODMAN

Compliments

of

THE T.V. WORKSHOP

118 South Washington Street

FALLS CHURCH, VA.

COMPLIMENTS

OF

Wallace & Monroe Pharmacy

438 S. Washington Street (Lee Highway)

FALLS CHURCH, VIRGINIA

COMPLIMENTS

OF

Khoury Rug & Carpet Cleaners

3627 Columbia Pike

ARLINGTON, VIRGINIA

JAckson 5-8877

Compliments

of

LLOYD BARKER

& SON

INSULATION CONTRACTORS

and

DISTRIBUTORS

INDUSTRIAL - HOME - COMMERCIAL

Office: JEfferson 2-3700

ANNANDALE, VIRGINIA

Wm. H. Singleton

Company, Inc.

HEATING • VENTILATING

AIR CONDITIONING • PLUMBING

Power Plants — Process Piping

Automatic Sprinkler Systems

Welded Piping Systems

WASHINGTON DISTRICT OFFICE

1240 Jefferson Davis Highway

Arlington 2, Va.

Telephone OTis 4-7376

Compliments
of

FAIRFAX FUEL & SUPPLY CO.

FUEL OILS • BUILDING MATERIAL
PAINTS • ETC.

COLEMAN AUTOMATIC HEATING

216 W. Main Street
CRescent 1
FAIRFAX, VIRGINIA

SOUTHERN IRON WORKS, INC.

ENGINEERS • FABRICATORS
ERECTORS

Duke and Union Streets
TEmple 6-1800 **ALexandria 9-0200**
ALEXANDRIA, VIRGINIA

L. F. JENNINGS, INC.

MASONRY CONTRACTOR

102 W. Jefferson Street
JEfferson 3-7546
FALLS CHURCH, VIRGINIA

OLD DOMINION CLEANERS, INC.

HOME OFFICE AND PLANT
4036 LEE HIGHWAY **ARLINGTON, VIRGINIA**
JAckson 5-8113 **JAckson 5-8112**
3 DAY DRY CLEANING and SHIRT SERVICE
BRANCH STORES—Annandale, Va.; Theatre Building, Fairfax, Va.; Herndon, Va.
"Pride in Our Work Is the Keynote to Our Quality"
Member National Institute of Cleaning & Dyeing
MOTH PROOFING (April through June)
NO EXTRA CHARGE

Phone AD. 2-0096 — 2-0794

Established 1841

JOSEPH F. BIRCH SONS

FUNERAL DIRECTORS

A. L. Haycock, Mgr. **JE. 2-2667**

3034 M Street, Northwest
Washington 7, D. C.

OWens 9000

MACE PROPERTIES

Incorporated

Dean M. Moore, Secretary

5700 North Washington Boulevard

ARLINGTON, VIRGINIA

HILLWOOD MOTORS

SALES—**STUDEBAKER**—SERVICE

Lee Boulevard and Leesburg Pike
Top of Hill at Seven Corners

FALLS CHURCH, VA.

Annandale Service Station

"SHELL"

ANNANDALE, VIRGINIA

COMPLIMENTS

OF

Broadlee Amoco Station

1107 West Broad Street
FALLS CHURCH, VIRGINIA

Compliments

of

FALLS CHURCH FLORIST

COMPLIMENTS

OF

Jefferson Village Hardware

610½ Arlington Boulevard
FALLS CHURCH, VA.

Compliments

of

Hillwood Motor Court

Seven Corners

FALLS CHURCH, VIRGINIA

RALPH DRUIS & SONS

SCRAP IRON and METAL DEALERS

814 West Great Falls
FALLS CHURCH, VIRGINIA

(*Continued from page* 33)

of his wife—again pregnant—and his tiny daughter.

On February 24 he picked up his wife and child and told them he wanted to show them a summer home he had bought in nearby Virginia. He selected the nudist camp because it was deserted at that time of year and because he was familiar with the grounds.

When they reached the camp, Holober's wife leaned over to pick up something on the ground.

Holober drew the German Luger he had brought with him and pulled the trigger. The bullet crashed into the back of his unsuspecting wife's head.

Holober later grinningly told police that as he fired, his wife spun half around and screamed:

"Charlie!"

She then collapsed on the ground, and because she was still twitching, he fired another bullet into her heart.

He then attempted to shoot the baby, but his gun jammed, he said, and he lost his nerve. Instead, he decided to bury the baby alive.

Using tools he had brought with him, he dug the 18-inch grave and threw both his wife's body and the baby into it. He replaced the dirt and covered the area with leaves and twigs in an effort to prevent detection.

(*Continued to page* 41)

HOPES WINDOWS, INC.

Complete Stock of Steel Casements
Maintained in Local Warehouse
"The Name Guarantees"

1820 N. Nash Street
ARLINGTON, VIRGINIA
JAckson 5-8919

Thompson's Corner Restaurant

A. B. C. - GROCERIES - MEATS
SOUVENIRS - FOUNTAIN SERVICE

3940 Richmond Highway
ALEXANDRIA, VA.

Atlas Asphalt Paving Co.

ASPHALT PAVING

1004 ROANOKE DRIVE

Alexandria, Va.

Compliments

of

QUINTON O. BABB
CONTRACTOR

208 W. Franklin Street
ALEXANDRIA, VA.

Economy Insulation Co.

5974 10th Road, North

ARLINGTON, VIRGINIA

JEfferson 2-4831

COMPLIMENTS

OF

Merrifield Service Garage

MERRYFIELD, VIRGINIA

Fairlington Launderers & Cleaners

3800 S. Four Mile Run Drive
FAIRLINGTON, VA.

GIBSON ENGINEERING

River and Butler Roads

WASHINGTON 16, D. C.

Fairfax Nash Sales Co.

Seminary Road

BAILEY'S CROSS ROADS
VIRGINIA

HAYWARD McCLARY, JR.

BROOKSIDE DRIVE

PINE CREST

ALEXANDRIA, VIRGINIA

KIng 9-2524

PAXTON VAN LINES

Stands for Economical, Dependable

MOVING OVER THE NATION

LOCAL MOVING • MODERN STORAGE

327 N. Fairfax Street **KIng 8-2233**

ALEXANDRIA, VIRGINIA

VINJE COMPANY
Weather Stripping

PRESIDENTIAL GARDENS

ALEXANDRIA, VA
TEmple 6-8475

COMPLIMENTS

OF

FALLS CHURCH MOTORS

DODGE — PLYMOUTH

554 North Washington Street

FALLS CHURCH, VA.

COMPLETE PLUMBING AND HEATING SERVICE

Arlington and Vicinity

Repairing a Specialty

Alterations Water Heaters Boilers and Conm

Alterations • Water Heaters

Boilers and Controls • Free Estimates

JAckson 2-1149

CLARENDON PLUMBING & HEATING

COMPANY

3471 N. Washington Boulevard

ARLINGTON, VIRGINIA

AHL BROS. CONSTRUCTION COMPANY, Inc.

★

P. O. Box 176

★

BRANCHVILLE, MARYLAND

Phone WEbster 5-5564

AMERICAN ENGINEERING EQUIPMENT CORP.

Trade-Wind Clipper Blowers — Motors
Transformers — Switchboards
Panel Boards — Attic and Window Fans

122 No. Fayette Street **TEmple 6-1718**
ALEXANDRIA, VIRGINIA

WESTWOOD PROPERTIES INC.

BUILDERS AND DEVELOPERS

3419 Toronto Street
FALLS CHURCH, VIRGINIA
JEfferson 3-8520

LANDRITH & HUDDLESTON

★

916 Prince, corner Patrick Street

ALEXANDRIA, VIRGINIA

JOSEPH PRATT CO.

BUILDERS • GENERAL CONTRACTORS

Member Home Builders Association
Over 40 Years Experience

Telephone KIng 9-5809
R. F. D. No. 5, Box 313
ALEXANDRIA, VIRGINIA

ROADS-STREETS EXCAVATION
SEWERS RENTALS

W. H. Armstrong & Company

1336 31st Street, Northwest

Washington 7, D. C.

907 So. Highland Street

Arlington, Virginia

Concrete Construction

COMPLIMENTS

OF

GOODWIN COURT APARTMENTS

Lee Highway — Jackson Street

FALLS CHURCH, VIRGINIA

★

WILL GOODWIN JACK GOODWIN

JOE GOODWIN

COMPLIMENTS

OF

Monroe Development Corporation

SALES • INSURANCE • RENTALS

134 W. King's' Highway, Jefferson Manor

SOuth 5-9100 **SOuth 5-9030**

ALEXANDRIA, VIRGINIA

DOMINION HOTEL

A COMPLETE HOTEL SERVICE

2740 Richmond Highway
ALEXANDRIA, VIRGINIA

ARLINGTON HOTEL

2805 Jefferson Davis Highway
ARLINGTON, VIRGINIA

E. E. Lyons Construction Company

CRANE, BULLDOZER, ROAD GRADER
and AIR COMPRESSOR RENTAL
PAINTING — DECORATING
FLOOR FINISHING

R. F. D. No. 1 **JEfferson 2-8793**
VIENNA, VIRGINIA

ROUTH ROBBINS REALTY CO., Inc.
REALTORS

Licensed and Bonded in Virginia

SALES • RENTALS • MORTGAGE LOANS

Telephones: KIng 8-3106, 8-3107, 8-3108
2007 Mt. Vernon Avenue
ALEXANDRIA, VA.

IT'S MORE THAN A CAR — IT'S A

PACKARD

ASK THE MAN WHO OWNS ONE

O'Brien & Rohall Incorporated

"Your Arlington PACKARD Dealer"

1311 Wilson Boulevard **JA. 5-8900**

A Selection of Safety Tested Used Cars

COMPLIMENTS

OF

S. K. CARTER

•

REFRIGERATION

and

AIR CONDITIONING

Bryan Construction Company, Inc.
Formerly Ralph F. Bryan
MASONRY CONSTRUCTION
2725 N. Washington Boulevard
ARLINGTON, VIRGINIA
JAckson 2-4900

Weathers Bros. Transfer Co., Inc.
NATIONAL LONG DISTANCE
HOUSEHOLD MOVERS
Anywhere and Everywhere
606 Rhode Island Avenue, N.E.
WASHINGTON, D. C.
Phone: ADams 2-6622

Larchmont Construction Corporation
BUILDERS • DEVELOPERS
1073 West Broad Street
FALLS CHURCH, VA.
JEfferson 2-4501

Falls Church Cab Co.
Owner: L. S. Murphy
"DEPENDABLE AND CONGENIAL SERVICE
Two-Way Radio Equipped Cabs
124 So. Washington Street
FALLS CHURCH, VA.
Phone Falls Church 2799 or 2686

J. W. EAST
GENERAL REPAIRING
PLASTERING — CARPENTRY
CEMENT WORK
1221 Gibbon Street
ALEXANDRIA, VIRGINIA
TEmple 6-4461

COMPLIMENTS
OF
Potomac Engineering & Construction Co., Inc.
Box 1112, North Station
ARLINGTON, VA.
KEnmore 8-4323

JULIAN R. SEDWICK
GENERAL CONTRACTOR
114 No. Saint Asaph Street
ALEXANDRIA, VA.
Phone KIng 8-5418

GLADYS I. POWELL
Secretary, Detective Bureau

(*Continued from page* 37)

It was then that his car became stuck in the deep mud. If it wasn't for this, Holober later told police, he never would have been caught since he would not have reported his wife and baby missing.

Throughout his confession he showed no remorse. Police were amazed at the cold-blooded manner in which he reconstructed the grisly crime. In fact, Holober laughed and joked frequently with reporters and photographers. He told them he was a schizophrenic.

Almost a year later, in January, 1950, Holober went on trial in the Fairfax County courthouse. He pleaded insanity.

On January 13, 1950, he was convicted of murder and sentenced to die in the electric chair.

However, he appealed and received several stays of execution. A new trial later was ordered by the Virginia Supreme Court of Appeals on technical points.

In the meantime, Holober was adjudged insane by a panel of doctors. The "laughing killer," as he was referred to in the press at the time, was sent to the Southwestern State Hospital at Marion, Va., for further examinations.

He has been there since. One doctor said his mental condition could only deteriorate.

And this, apparently, ends the most brilliant chapter of crime deduction in the annals of the Fairfax Police Department's young Detective Bureau.

It is a chapter of which the bureau is justifiably proud.

Hayman's Gun Shop
CUSTOM GUN MAKING & REPAIR
Sales - Service
1112 Hillwood Avenue
FALLS CHURCH, VIRGINIA
JEfferson 2-6000

WEBB'S FLOOR SERVICE
FLOOR SANDING AND
FLOOR FINISHING
Free Estimates Work Guaranteed
JEfferson 4-0989

JACK'S ROOFING CO.
Jack Warfield, Owner
ROOFING - SLATE - TILE - ASBESTOS
New Roofs — Re-Roofing
Over 30 Years Experience
5529 SHERRIER PLACE, N.W.
(1 Block from MacArthur Blvd.)
WASHINGTON, D. C.
EMerson 3-8204

FRANK B. HOWARD
FANCY GROCERIES
FRUITS and VEGETABLES
FRESH MEATS and PORK PRODUCTS
FROZEN FOODS
525 KING STREET
Alexandria, Virginia
KIng 9-1447 — 9-1478

STUCKEY STUDIO
PHOTOGRAPHY
and
PICTURE FRAMING
128 N. Washington Street
FALLS CHURCH, VIRGINIA
JEfferson 3-0800

JONFRA CO.
ALL TYPES
ALUMINUM WINDOWS
Storm Windows - Jalousies
Sold - Installed - Serviced
JEfferson 3-7666

J. Wesley Buchanan, Inc.
REALTORS
RADIO BUILDING
ARLINGTON, VIRGINIA
JAckson 4-1155

LORTON GARAGE

C. T. Baker, Mgr.

COMPLETE SERVICE and REPAIRS
ALL MAKE CARS

24-Hour Wrecker Service

We Buy and Sell Used Cars

Phone ED. 9-5311

INDIVIDUAL PORTIONS

QUALITY THAT CAN'T
BE SCOOPED

Everybody Gets His
Favorite Flavor

DICED CREAM

FUSSELL-YOUNG ICE CREAM CO.

ALEXANDRIA, VIRGINIA

EBNER R. DUNCAN COMPANY

REALTORS AND INSURERS

Member Multiple Listing System
Private Parking Lot for Clients

916 Prince Street **KIng 9-3530**
ALEXANDRIA, VIRGINIA

B. H. RUNYON CO., INC.

EXCAVATING CONTRACTORS

BAILEY'S CROSSROADS

VIRGINIA

We are particularly proud of the uniforms
which we tailored for the

FAIRFAX COUNTY POLICE

Custom Tailored UNIFORMS

Of All Types for

LAW ENFORCEMENT AGENCIES
INDUSTRIAL ORGANIZATIONS
MILITARY SERVICES
DRUM CORPS & BANDS
FIRE DEPARTMENTS

A. Jacobs & Sons, Inc.

Tailors of Fine Uniforms Since 1891

107 W. Fayette Street **Baltimore 1, Md.**

THE

VIRGINIAN

LODGE

RESTAURANT • AIR CONDITIONED

U. S. ROUTE 1

APPROVED AAA MOTEL

20 Minutes from Washington, D. C.

FOR RESERVATIONS

Phone SOuth 5-700 **Alexandria, Va.**

★

M. E. CHURCH

REALTOR

★

HAGER AND SHANKS

PLUMBING AND HEATING CONTRACTORS

REPAIRS • REMODELING
NEW CONSTRUCTION

4325 Lee Highway
JAckson 7-4552

ARLINGTON, VIRGINIA

ELECTRIC SERVICE CO.

COMPLETE ELECTRICAL SERVICE

3136 N. Tenth Street
JAckson 8-1013
ARLINGTON, VIRGINIA

D. A. FOSTER

CONTRACTOR

BULLDOZERS • TRENCHERS
RENTALS • CONTRACTS

Office and Yard: Merrifield, Va.
Phone: JE. 2-5963

Residence:
5231 11th Street N., Arlington, Va.
Phone: JA. 8-0445

COMPLIMENTS

OF

BROAD STREET MOTORS

INCORPORATED

FORD CARS

TRUCKS

PARTS

ARLINGTON - FAIRFAX

FENCE & STORM WINDOW CO.

★

Virginia Division of

HERCULES PRODUCTS COMPANY

CHAIN LINK and WOOD FENCE
ALUMINUM STORM WINDOWS & DOORS
(Casement, Double Track and Triple Track)

ALUMINUM AWNINGS

Phones:

JA. 8-0442 LU. 4-0200 JO. 8-1193

MY HOME SHOP

REFINISHING • UPHOLSTERING
REPRODUCTIONS • CABINET MAKING

3 Miles East of Centreville
(Toward Washington on Routes 211 and 29)
Fairfax, Virginia **Browning 1141**
Thelma and Bill Green, Owners
Authentic Early American and Victorian Furniture
MY HOME SHOP
2411 Wilson Boulevard **JAckson 7-1883**

COMPLIMENTS
OF

GROVETON HARDWARE

Garden Tools and Seed -- House Furnishings
Dupont Paint - Duco
We Deliver
1972 Richmond Highway **Alexandria, Va.**
SOuth 8-7260

Compliments

of

BIRMINGHAM DAIRY Incorporated

MANASSAS, VIRGINIA
Phone 333

SMITH OLDSMOBILE INC.

SALES AND SERVICE
DISTRIBUTORS FOR DAYTON
The Unconditionally Guaranteed Tire, and
QUAKER STATE OIL
WARRENTON, VIRGINIA
Phone 378

COMPLIMENTS

OF

JENNINGS BYNUM, JR.

GENERAL INSURANCE

6704 Haven Place
FALLS CHURCH, VIRGINIA
JEfferson 2-7092

NATIONAL ELECTRIC MACHINE SHOPS, INC.

919 JESSUP BLAIR DRIVE

SILVER SPRING, MARYLAND

S. D. MOSES, INC.

CONCRETE CONSTRUCTION

Room 817 Mills Building
17th Street and Pennsylvania Avenue
WASHINGTON, D. C.

E. F. STEFFEY

Sales — Management — Insurance
Listings accepted and courteous personalized service rendered in all sections of Northern Virginia
All Types of Insurance Handled
5616 COLFAX AVENUE
ALEXANDRIA, VA.
JEfferson 4-3447 **JEfferson 2-3003**

Good Investment:

Your Police Association

THE Fairfax County Police Association is—to all intents and purposes—the brainchild of Sgt. James Revercomb, who perhaps is one of the few members of the county police force who is not a native of the county.

Jim Revercomb was born in neighboring Washington in 1911. After attending Strayer Business College there, he joined Sheriff E. P. Kirby's force shortly before Kirby pushed through the organization of a county police force.

Assigned to the police department a few weeks later, Revercomb gave considerable thought during the ensuing year to the possibility of policemen becoming ill, being shot in the line of duty, or simply dying from natural causes.

With their small incomes, most members of the force could afford to carry little or no personal insurance—and almost all of them had families. Illness or death could leave their dependents destitute.

Finally, Revercomb decided upon a plan that he had been considering for months, and set out to convince the other members of the force of its need.

By 1942 Revercomb had lined up the support of almost the entire force, and the beneficiary association came into existence.

At the outset, it was composed of the 15 uniformed members of the department, with most of the necessary funds being put up by Fairfax businessmen.

The association proved an immediate success. As the personnel of the police department grew, so did the size of the beneficiary group, until at present it includes 56 members of the force. Civilian employees of the department are not eligible for membership.

The plan — which covers all points not provided for under the workmen's compensation act — is effectively simple.

In times of sickness, a member is entitled to $15 a day for a hospital room, and $5 a day for other medical expenses.

Upon death, the member's beneficiary receives $1,000. In addition, each member of the association is assessed $10, and this money, in a lump sum, also goes to the beneficiary.

Needless to say, the association benefits have helped many a member of the force over rough spots in the past—as they will continue to in the future.

COMPLIMENTS OF

Sunset Hills Farm

in Historic Fairfax County
Virginia

A. SMITH BOWMAN & SONS, INC.

"NORGE"
HOME APPLIANCE PRODUCTS

DISTRIBUTORS

WASHINGTON WHOLESALERS

2052 West Virginia Avenue, N.E.

LA. 6-9100

R. K. HIRST
HARDWARE

PITTSBURGH PAINTS and GLASS

POULTRY AND DAIRY SUPPLIES

Purina Feeds - Seeds - Fertilizer

Tyson's Corner
JEfferson 2-1340
VIENNA, VIRGINIA

HOME
JAckson 2-7585

BUSINESS
JAckson 2-8778

Z. S. LOWE
EXCAVATION

STREET WORK • EQUIPMENT RENTAL

LOADERS A SPECIALTY

Bulldozers - Scrapers - Graders - Rollers

AMERICAN SERVICE CENTER

CARS — **STUDEBAKER** — TRUCKS

15 Years in Arlington

585 N. Glebe Road **ARLINGTON, VA.**

One Block from Hecht Co.

Phone JAckson 7-7722

BLACK & WHITE

SKYVIEW GRAYTOP CAB, Inc.

•

1129 20TH STREET, NORTHWEST

•

WASHINGTON 6, D. C.

COMPLIMENTS

OF

John A. Cason

•

103 Alpha Place **JE. 4-3433**

FALLS CHURCH, VA.

THE TIMEKEEPERS
WATCH REPAIRERS
913 Pennsylvania Avenue
REpublic 7-0717
WASHINGTON, D. C.

G. I. STOVES
Retail and Wholesale
GOVERNMENT SURPLUS FACTORY CLOSE OUTS
423 King Street
ALEXANDRIA, VIRGINIA

Compliments
of
The Arlington Bootery
3133 Wilson Blvd.
ARLINGTON, VIRGINIA

Harmony Place Tourist Court & Trailer Park
3411 Richmond Highway
ALEXANDRIA, VIRGINIA

Belle View "Esso" Service Center
660 Belle View Boulevard
ALEXANDRIA, VA.

VICK'S TILE COMPANY
Rear 2909 M Street, N.W.
WASHINGTON, D. C.
NOrth 7-1725

R. ARCHIE BURGESS
ELECTRICAL CONTRACTOR
4306 Georgia Avenue, Northwest
WASHINGTON, D. C.

COMPLIMENTS
OF
Kell's Typewriter Service Co.
1313 N. Court House Road
ARLINGTON, VA.

Compliments
of
American Electric Co.
Incorporated
2660 Jefferson Davis Highway
ARLINGTON, VIRGINIA

COMPLIMENTS
OF
BRENNER'S BAKERIES
ALEXANDRIA and ARLINGTON, VA.
JAckson 7-2537

Compliments
of
Temple Village Grocery
Temple Trailer Village
ALEXANDRIA, VIRGINIA

COMPLIMENTS
OF
PRESTON'S DRUG STORE
4740 Lee Highway
ARLINGTON, VIRGINIA

West-End Texaco Station
1045 W. BROAD STREET
Falls Church, Virginia

COMPLIMENTS
OF
Pearson's Funeral Home
472 Washington Street
FALLS CHURCH, VIRGINIA

ANNANDALE PHARMACY
ANNANDALE, VIRGINIA

Joe Heisman Ignition Service
3212 Jefferson Davis Highway
ARLINGTON, VIRGINIA

HARMONY DRAPERIES
4518 LEE HIGHWAY
ARLINGTON, VA.

CENTRAL MOTOR CO.
1201 Oronoco Street
ALEXANDRIA, VIRGINIA

B. W. Dewey Hardware Company
4756 LEE HIGHWAY
Arlington, Va.

Compliments
of
RICHARD C. BESLEY
1016 N. Taylor Street
ARLINGTON, VA.

Mr. & Mrs. R. G. Barton
KENNELS - BOARDING - BOXERS
GREAT FALLS
VIRGINIA

CHARTER A BUS

From

Atwood's Transport Lines, Inc.

419 NEW JERSEY AVENUE, N.W.

Washington, D. C.

Service to All 48 States

GET THE BEST FOR LESS

Phone LIncoln 6-8015 for Rates

COMPLIMENTS

OF

FAIRFAX HYDRAULICS WATER CO.

SOUTHERN DISTRIBUTORS, INC.

LEADING LINES OF

AUTOMOTIVE SUPPLIES AND EQUIPMENT

★

3276 M Street, N.W. **DU. 7-4637**

1109 Bladensburg Rd., N.E. **LI. 6-0603**

FOUSE & BILD INC.

201 Arlington Blvd. **Falls Church, Va.**

LANDSCAPE SPECIALISTS

Grading • Sodding • Planting

Lawn Renovation • Tree Surgery

Azaleas • All Varieties • Shrubbery

Fully Insured — Free Estimates

JE. 4-0646 **JE. 2-2843** **JE. 3-0878**

PAYNE - OLIVER

CONCRETE COMPANY, Inc.

CONTRACTORS

CURB & GUTTER SIDEWALKS . . .

. . . STORM & SANITARY SEWERS

STREET EXCAVATION

★

903 Leesburg Pike

FALLS CHURCH, VIRGINIA

Office Phone **Night Phone**

JEfferson 4-4100 **SOuth 8-8700**

CLIFTON D. MAYHEW

PAINTING AND DECORATING

•

Estimates Cheerfully Given

•

3044 30th Street, Southeast

Phone: LUdlow 4-2951

WASHINGTON 20, D. C.

Lesson in Economics:

Young Lives Saved

EVEN if the cost of operating the Fairfax safety patrol ran to millions of dollars annually, it is highly doubtful that any parent in the county would question it.

For the savings in young lives have been tremendous. And paradoxically, this organization, trained and supervised by county police, is one of the few groups of its type today that can be operated at almost no cost at all.

Since the program was instituted in 1944, not one child in the entire county has lost his life going to or coming from classes. Today, with the thousands of students in an ever-growing community being transported to and from schools over some of the State's most heavily traveled roads and highways, the safety record is as clean as it was when started. And if Lt. Lewis H. Shumate has anything to do with it, it will stand.

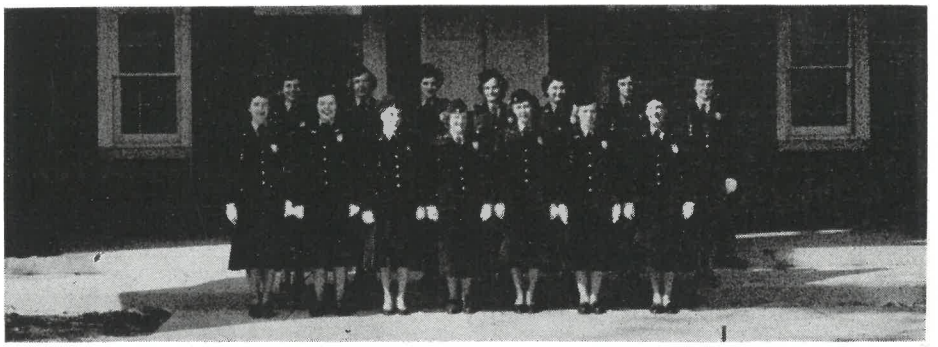

Back row, left to right: Mrs. Alice Lumpkin, Mrs. Faye Morgan, Mrs. Ruth Dailey, Mrs. Polly Nichter, Mrs. Anna Page, Mrs. Ann White, Mrs. Frances Manola. Front row, left to right: Mrs. Polyanna Brooks, Mrs. Kathryn Moffatt, Mrs. Hettie Kurtz, Mrs. Telula Baker, Mrs. Doris Bear, Mrs. Ayleen Durrer, Mrs. Anna Mutersbaugh.

Shumate is head of the organization and sees to it that the members of the patrol receive regular instructions.

The patrol was organized by Officer Cecil Brown on instructions by Chief Carl McIntosh. Brown met for several weeks with school authorities, officials of the American Automobile Association and county government heads in mapping out the program.

Once the plan was in force, Brown, then a private, was promoted to the rank of sergeant and was transferred to other work. The safety patrol duties were assigned to Shumate.

The assignment given Shumate was one in which he had a primary concern. He was the father of two children himself and naturally was concerned with their safety.

A native of McDowell, Va., his background included training at

(*Continued to page* 53)

John F. Ivory Storage Co.
Incorporated
INTERSTATE MOVING ENGINEERS
Give Your Goods a Good Ride
Jack Otterson, Mgr. Wash. Division
802 Evans Bldg. Phone: EX. 3-0324
Res. Phone: DE. 2-6381
WASHINGTON 6, D. C.

Triangle Shell Service
CECIL A. WEATHERHOLTZ
Proprietor
8000 Columbia Pike
ANNANDALE, VIRGINIA
Phone JE. 4-1454

BOHRER BROTHERS
PLASTERING CONTRACTORS
866 N. Frederick St.
ARLINGTON, VIRGINIA
JE. 3-7461 JE. 2-0268 JE. 8-0254

ARFAX COMPANY, INC.
APPLIANCES • HARDWARE
Telephone JEfferson 3-0440
ANNANDALE, VA.

VICTOR J. EVANS & CO.
MERLIN M. EVANS
PATENT ATTORNEY
Patents — Copyrights
1503 21st Street, N.W.
Telephone COlumbia 5-2100

Franklin Opticians, Inc.
Oculists' Prescriptions Filled
Wide Selection of All Types
of Frames for Men & Women
Lenses Duplicated
Frames Repaired and Replaced
Members Guild of Prescription
Opticians of America
Fitting of Children a Specialty
Representing Franklin & Co., Wash.
Established 1855
129 N. Washington KIng 8-8288
Alexandria, Virginia

Compliments
of
Arnold Funeral Home
311 N. Patrick St. KIng 9-1072
ALEXANDRIA, VIRGINIA

Columbia Refrigeration Service Company
COMMERCIAL REFRIGERATION
AND AIR CONDITIONING
Sales and Service
3324 M MSt., N.W. CO. 5-0892
Washington, D. C.
J. H. Frantum

TICKEL MOTORS
GUARANTEED AUTO REPAIRING
Estimates Cheerfully Given
Reasonable Prices
Phone: JAckson 4-1866
3802 So. Four Mile Run Drive
ARLINGTON, VIRGINIA
Represented by Jobe C. Tickel

Compliments of
JACOBS
THE PAPER MAN — Wholesale
Paper, Bags, Boxes, Cups, Tissues
Paper Supplies for Every Purpose
5609-11 Georgia Avenue
WASHINGTON, D. C.
Phone: RAndolph 3-2880

D. C. Ignition Headquarters, Inc.
COMPLETE ANALYSIS
For Difficult Electric & Motor Troubles
TUNE UP - SPECIALTY REPAIRS
1230 20th Street, Northwest
Phone NA. 7038

FAIRFAX FOOD SHOPPE
JUST GOOD FOOD
Serving Breakfast - Lunch - Dinner
Owned and Managed by
C. Oakey Sites
Routes 29, 50, 211 Fairfax, Va.
Phone: CRescent 955

MILTON H. COMLEY
FLORIST
F. T. D. Member
Phone KEnmore 8-4222
Lee Highway and N. Harrison Street
ARLINGTON, VIRGINIA

Service Neon Sign Co.
NEON SIGN MANUFACTURE
AND REPAIR
1916 Diagonal Road
ALEXANDRIA, VIRGINIA
TEmple 6-4654 Since 1932

Joseph L. Crupper Corp.
BETTER BUILDING MATERIALS
1903 N. Lynn St. JA. 2-2900
Arlington, Virginia

COMPLIMENTS OF
Chesterbrook Gardens
"HOMES OF DISTINCTION"
WALTER VON HERBULIS
1215 N. Court House Road
JA. 8-7900
ARLINGTON, VA.

Compliments
of
JACK and JILL
ICE CREAM COMPANY

Charles R. Hooff, Inc.
General Insurance - Real Estate
1707 Duke Street
Phones: JA. 9-2052 — TE. 6-3445
ALEXANDRIA, VIRGINIA

WEAVERS TILE CO.
TILE and MARBLE WORK
Phone SOuth 5-6258

CRESDALE
NURSING and CONVALESCENT
HOME
Mrs. Florence Kincheloe
6030 Lee Hwy. Arlington 5, Va.
Phone KEnmore 8-5252

Glebe Radio & Appliance Co.
JOE WHARTON
Nationally Known Merchandise Only
Lee Highway and N. Glebe Road
JAckson 8-3311 JAckson 7-5105
ARLINGTON, VIRGINIA

L. R. BROYHILL

BUILDER • CONTRACTOR

2726 N. Washington Boulevard

JAckson 5-9300

ARLINGTON, VIRGINIA

EAKIN PROPERTIES, INC.

REAL ESTATE

Falls Church, Va. **JEfferson 3-2031**

COMPLIMENTS OF

District Building Supply Company

LIME • CEMENT • PLASTER
METAL LATH • CHANNEL IRON • ETC.

555 Jefferson Davis Highway

REpublic 7-1230

SOUTH ARLINGTON, VIRGINIA

Benjamin Acres Country Day School

Established 1935

NURSERY THROUGH SIXTH GRADE

A Year Round School with a Planned Curriculum to Meet the Needs of the Individual Child

French - Music - Drama - Dancing
Riding - Swimming

TRANSPORTATION FURNISHED

ANNANDALE, VIRGINIA **Crescent 517**

Virginia Electric Supply Corp.

C. C. Brown, President

ELECTRIC APPLIANCES
RADIOS and TELEVISIONS

RCA — MAYTAG WASHERS — AND GE

Telephones

KI. 9-2075 KI. 9-0333 OV. 3-3345

917 KING STREET

ALEXANDRIA, VIRGINIA

BROTHER'S MOVING COMPANY

TRAINED WHITE MOVERS

INSURANCE ON EVERY LOAD

Bailey's Cross Roads

JEfferson 2-6900

ALEXANDRIA, VIRGINIA

C. D. WEST, INC.

ELECTRICAL CONTRACTORS

2019 Scroggins Road

KIng 8-0266 **TEmple 6-3244**

ALEXANDRIA, VIRGINIA

ORR'S LIMOUSINE SERVICE

CADILLACS

MEtropolitan 8-5000

1923 M Street, Northwest

WASHINGTON 6, D. C.

COMPLIMENTS
OF

MAYFLOWER OPTICAL CO.

2905 WILSON BOULEVARD
Arlington, Virginia

MT. VERNON TOURIST COURT

Adjoining Mt. Vernon Estate on Hwy. No. 235

MODERN COTTAGES - COOL AND SHADY
KITCHENETTES

Off Highway Noise
Mr. and Mrs. J. J. Verdoorn, Props.

Phone SOuth 5-9808

C. R. VAUGHAN

CRUSHED BANK GRAVEL • ROAD GRAVEL
EQUIPMENT RENTALS

5627 E. 5th Street
ARLINGTON 4, VIRGINIA

Gravel Pit: EDgewater 9-5873

Residence: JAckson 7-3439

E. L. DANIELS

★

GENERAL CONTRACTOR

PARTY ICE

SPARKLING - HARD-FROZEN - TASTE-FREE

Vending Stations at These Locations
in Fairfax County:

King's Highway and Telegraph Road
Springfield Road at Columbia Pike

•

MICO FUEL OIL and BURNER SERVICE

"The Fueling Is Mutual"

MUTUAL
ICE COMPANY

ALEXANDRIA, VIRGINIA

FOR THE LITTLE TOWN WITH A
BIG FUTURE

PARK The Center SHOP

A COMPLETE MODERN

SHOPPING CENTER

FOR YOU AND YOUR CHILDREN

MICHAEL
DEVELOPMENT CORPORATION

2024 N. Kirkwood Road

JA. 5-8555 **JA. 5-6272**

COMPLIMENTS
OF
Earl M. Smith Nursery
401 ROSE MARY LANE
FALLS CHURCH, VA.

King-Kerley Dry Cleaners
TINNERS HILL LANE and
OLD FAIRFAX ROAD
FALLS CHURCH, VIRGINIA

Compliments
of
Rosslyn Auto Body Co.
1817 North Lynn Street
ROSSLYN, VIRGINIA

COMPLIMENTS
OF
Fairlington Barber Shop
1719 CENTER PLAZA
FAIRLINGTON CENTER, VIRGINIA

McQUINN'S
SPORTING GOODS
L. F. MacDougall George H. McQuinn
1041 North Highland Street
ARLINGTON, VA.
Telephone JAckson 8-7717

Compliments
of
Annandale Dry Cleaner
ANNANDALE, VIRGINIA
JEfferson 2-7216

WHITE STAR MARKET
Northern Virginia Dressed
BEEF • VEAL • PORK
COUNTRY MEAT
1102 KING STREET
ALEXANDRIA, VIRGINIA

(*Continued from page* 49)

Fork Union Military Academy and as a sergeant in the Army during World War II, all of which fitted him admirably for handling his young charges with just the right amount of discipline to shape an efficient patrol.

The patrols are organized as individual units in each school under a teacher-sponsor and a police department safety officer. They hold weekly meetings, at which safety instructions are given. Equipment for the members of the patrols is furnished by the county itself.

Shumate discovered early in his career as director of the safety program that youngsters need more than just classes if they are to become efficient members of an organization with so important a thing as human life at stake. He began to devote more and more time to recreational activities for his charges.

The result is that Fairfax safety patrol members have entertainment and recreational facilities enjoyed by few similar groups in the entire nation. They take part in radio and television broadcasts concerning their work. They attend free movies together. They have parties and carnivals. Once a year they are guests of Clark Griffith at an American League baseball game.

Once a year, patrol members go to Washington to take part in the annual parade of safety patrols along with students from each of the 48 States. They also have—each year— a soapbox derby, and a summer camp at Kilmarnock, Va. They even produce and act in their own movies, making films to carry their safety messages to other patrols.

The result of Shumate's work is more than just a good safety record. His organization now numbers more than 1,000 youngsters, and the leadership he has instilled has given Fairfax one of the lowest juvenile delinquency rates in the Nation.

McDaniel's Service Center
ACCESSORIES - WASHING
EXPERT LUBRICATION
935 W. Broad Street
FALLS CHURCH, VIRGINIA
Phone JEfferson 2-2127

J. E. Anderson Moving & Storage Company
LOCAL — LONG DISTANCE
Estimates Free Reasonable Rates
2011 N. Westmoreland St.
ARLINGTON 13, VIRGINIA
Phone JEfferson 2-1260

Underwood Superior Cleaners
DE-PEND-ON-US
1135 N. Highland Street
Arlington, Va. JAckson 7-2360

W. A. Barnett's Sons
Established 1900
WHOLESALE CONFECTIONERS
SCHRAFFTS CHOCOLATES
Paper Products - Fountain Supplies
Phone KIng 9-0496
115 King Street Alexandria, Va.

DICKEY CO., INC.
HAY - GRAIN - COAL
BUILDING MATERIALS
Lucas Paint - Texolite Paint
Roofing - Insulation - Fertilizer
Larro and Purina Feeds Our Specialty
Gest the Best
2001 N. Moore St. Arlington, Va.
Rosslyn Station
Phones: JA. 7-0053 — JA. 2-1031

DELLWOOD KENNELS
Frank H. Boesche, Owner
LEESBURG PIKE
(Five Miles West of Falls Church
Mailing Address: McLean, Virginia
JEfferson 2.1486

Clarendon Automotive Service
Speedometers - Fuel Pumps
Carburetors - Windshield Wipers
Electrical and Vacuum Heaters
Gas and Water
4261 N. Fairfax Drive
JA. 7-2274 Arlington, Va.

McLean Service Center

John Deebo Paul Justice
GENERAL AUTO REPAIRS
BODY and PAINT WORK
Corner Old Dominion Drive and Chain Bridge Road
Telephone ELmwood 6-3730
McLEAN, VA.

J. H. & O. V. CARPER

CONTRACTORS

Specializing in Road Building, Excavating, Grading, Top Soil

Telephones
ELMwood 6-3344 ELmwood 6-9595

BIER & JONES

M. E. Jones, Sole Owner
PAINTING
Complete Interior, Exterior Renovating
Spray and Brush Painting
Large or Small . . We'll Do Them All
1601 N. Rhodes St. Arlington, Va.
JAckson 8-1890

Bailey's X Roads Cab Co.

PROMPT DEPENDABLE SERVICE

Radio Dispatched Cars

JEfferson 2-4554

Barnes Decorating System

E. W. BARNES

1111 North Stuart Street
ARLINGTON, VA.
JAckson 8-9025

"Buck" Frazier Motors

AUTOMOBILES
BOUGHT, SOLD and REPAIRED
Repair All Makes of Cars
626 S. Washington Street
FALLS CHURCH, VIRGINIA
JEfferson 3-1555 JEfferson 2-9821

Reid's Service Station

REPAIRING — TOWING — SERVICE
GAS - OIL - TIRES
Ignition Repairs - Battery Recharging
Lee Highway and Prosperity Road
Routes 211 and 29
½ Mile West of Merrifield, Va.
JE. 2-8445 Hugh E. Reid, Prop.

Annandale Community Cab Co.

QUICK • COURTEOUS
DEPENDABLE

JEfferson 2-6666

E. L. WEAKLEY

GENERAL HAULING

Building Sand and Road Gravel
Blue Stone and Topsoil Excavating

Telephone JEfferson 2-1066
Prosperity Avenue Pine Ridge
FAIRFAX, VIRGINIA

Heron Todd Steel Construction Co., Inc.

Geo. R. Taylor, President
Phone: OTis 4-9342
2900 Jefferson Davis Highway
ARLINGTON, VIRGINIA
We erected all work in new Court House

Auto Accessories Co., Inc.

KING AND COMMERCE STREETS
ALEXANDRIA, VA.

Phones:
KIng 9-0691 TEmple 6-0231

COMPLIMENTS OF
CONRAD H. BIRNEY

Registered
PLUMBING and HEATING CONTRACTOR
KIng 8-6834
2647 Duke Street
ALEXANDRIA, VIRGINIA

Virginia Truck Rental, Inc.

RENT A NEW CAR OR A TRUCK
ALEXANDRIA, VA.
2300 Jefferson Davis Highway
OVerlook 3-5357
ARLINGTON, VA.
1635 Ft. Myer Drive
JAckson 5-7722

Smith's Transfer & Storage Co.

Exclusive Agents for
AERO MAYFLOWER TRANSIT CO.
J. M. Ross, Sales Manager
1313 You St., N.W. NOrth 7-3343
"Don't Make a Move Without Calling Smith's"

Kirby's Sales & Service

Incorporated
DODGE PASSENGER CARS
PLYMOUTH PASSENGER CARS
DODGE JOB-RATED TRUCKS
Used Cars—N. Wash. Blvd. at 10th
JA. 8-8383-4-5
3237 WILSON BOULEVARD
ARLINGTON, VIRGINIA

BUCK'S AUTO BODY

1006 N. GLEBE ROAD
JA. 8-1242
ARLINGTON, VIRGINIA

Bauserman's Service, Inc.

THE HOME OF SATISFIED CUSTOMERS
Columbia Pike and Glebe Road
ARLINGTON, VA.
Telephones
JAckson 7-2536 JAckson 4-0900

IRVIN L. PLAUGHER

INTERIOR PAPERING and PAINTING
EXTERIOR PAINTING
Route 2, Box 269
Phone JEfferson 2-3885
ANNANDALE, VA.

ALCOVA MOTOR CO.

John Klein Fred Sauber
AUTOMOTIVE SERVICE
Brake Service - Front End Aligning
Delco and Autolite Parts
Gulf Gas and Lubrication
Wheel Balancing - General Welding
3601 Columbia Pike JAckson 7-1227
ARLINGTON, VA.

KENYON-PECK, INC.

"ARLINGTON'S OWN CHEVROLET DEALER"
F. E. Spicer, Comptroller
2825 Wilson Blvd. JAckson 2-9000
ARLINGTON, VIRGINIA
Home Phone: JA. 2-5390

Suthard's Television-Radio

Russell E. Suthard, Prop.
SALES AND SERVICE
110-112 North Fayette Street
Telephone KIng 9-8635
ALEXANDRIA, VIRGINIA

GROVETON GENERAL REPAIR

SOuth 8-7033 — 24 Hours — SOuth 5-9753

WE SERVICE ANY MAKE CAR

WON'T RUN? . . . . . CALL US!

24-Hour Towing Service

1978 Richmond Hwy. **Alexandria, Va.**

CHINN'S FUNERAL SERVICE

JAS. E. CHINN

D. C. and Virginia Licensee

2605 S. Seminary Road

JAckson 2-2666 **Arlington, Va.**

Alexandria Building Supplies, Inc.

MANUFACTURERS OF CINDER BLOCKS

A Complete Line of
BUILDING MATERIALS

TEmple 6-5700 **KIng 9-8888**

MILLROAD AND ROBERTS LANE

Alexandria, Virginia

TIMBERMAN'S DRUG STORE

F. X. NUGENT, Prop.

King and Washington Sts. **KIng 9-0091**

ALEXANDRIA, VA.

BLACKWELL
Engineering Company

GENERAL CONTRACTING • GRADING

EQUIPMENT RENTALS

•

3430 N. Abingdon **Arlington, Va.**

KEnmore 8-4443 — KEnmore 8-4541

HENRY J. ROLF

BUILDER AND DEVELOPER

KNOLLWOOD and CHATELAIN VILLAGE

and

THE
Panaramie Rambler

Rolf Heights, Gallows Road

ANNANDALE, VA.

Price $22222 **JEfferson 2-4000**

SUPER SERVICE TRUCKING CO.

200 M Street, Corner Delaware Avenue, S.W.

WASHINGTON, D. C.

CARL E. LACY

PLUMBING AND HEATING
REPAIRS AND INSTALLATIONS
WELL PUMP WORK

Shop: Seminary Road

BAILEYS CROSS ROADS, VIRGINIA

Phone Falls Church FA-3399

GILL IMPLEMENT CO., INC.

McCORMICK AND NEW HOLLAND
FARM MACHINERY
FARMALL TRACTORS

WARRRENTON, VIRGINIA

Phone 1060

C. & G. PLUMBING and HEATING CONTRACTORS

19 East Bellfont Avenue **OVerlook 3-5639**

ALEXANDRIA, VIRGINIA

Compliments

of

ARNOLD H. ZIMBRO

TILE CONTRACTOR

West Boulevard Drive

ALEXANDRIA, VIRGINIA

SOuth 8-8410

COMPLIMENTS

OF

WASHINGTON TRAILER CO.

1620 SECOND STREET, SOUTHWEST

WASHINGTON, D. C.

SUDDUTH FUNERAL HOME

Established 1836

158 Main Street

WARRENTON, VIRGINIA

Phones—Day, 343; Night, 196 and 657

GEO. H. ROBINSON'S SONS, INC.

FUEL OIL • COAL

QUALITY — DEPENDABILITY

Building Supplies Ready-Mix Concrete

Prince Street at the Potomac

KIng 9-2100

Cameron's County

The First 211 Years

FAIRFAX COUNTY, formed in 1742, from Prince William County, was named in honor of Thomas, Sixth Lord Fairfax, Baron of Cameron.

While County records were for a short time kept at Colchester, the first county seat was established at Freedom Hill, a mile north of Vienna. In 1754 the county seat was moved to Alexandria and it was brought to Fairfax in 1799, the year the original wing of our present courthouse building was started.

There are many outstanding colonial residences in the county, and, of course, the most famous is Mount Vernon, the home of George Washington. Perhaps ranking next to Mount Vernon is Gunston Hall, the home of George Mason, author of the famous Bill of Rights, who was a close friend and neighbor of George Washington.

The original wills of George and Martha Washington are now on display in the office of the County Clerk and the original will of George Mason was also probated in Fairfax. However, the latter will disappeared some time during the War Between the States, along with many other valuable records, but the probated copy is found in one of the county will books.

The first casualty in the War Between the States occurred just off the present courthouse grounds on June 1, 1861, when Captain John Quincy Marr, commanding the Warrenton Rifles, was killed in a brief skirmish with Federal troops. A monument commemorating Captain Marr now stands in front of the original courthouse wing.

During the Revolutionary War, Fairfax County men played a prominent part. Besides George Washington and George Mason, George Johnston, a Fairfax County lawyer, living between Alexandria and Mount Vernon, led, along with Patrick Henry, the opposition that caused the Virginia House of Burgesses to condemn the Stamp Act in 1765. Few persons know of Johnston because of the fact he died while still a comparatively young man.

During the War of 1812, when the British fired the White House and Capitol, President Madison and his Cabinet retired to Solona, a home near McLean, taking with them many valuable documents which might otherwise have been destroyed.

During the entire four years of the War Between the States, Fairfax County was the scene of numerous battles and skirmishes.

The county, embracing about 400 square miles, includes four incorporated towns—Fairfax, the coun-

(Continued to page 61)

VIRGINIA TRAILER CO., INC.

NEW AND USED TRAILERS

1743 Richmond Highway • Alexandria, Va.

SOuth 8-8177

MARTIN & BOYD SPRING WORKS
(Incorporated)

AUTOMOBILE SPRING WORK of ALL KINDS
Complete Front End and Frame Alignment

Spring Shop—622-628 L Street, N.W.
ME. 8-3173 ST. 3-9667
Front End Shop—625-627 L Street, N.W.
NOrth 7-7276
WASHINGTON, D. C.

JIM GARWOOD JOE CLAFFY

GARWOOD & CLAFFY
CONTRACTORS

"ANYTHING UNDERGROUND"

Box 702 FA. 9477

ANNANDALE, VIRGINIA

NOW! — Two locations to serve you with Esso Service and Atlas Products

ROY E. WITTIG'S
ESSO SERVICENTER
140 North Kings Highway Phone SO. 5-6006

PENN-DAW
ESSO SERVICENTER
1819 Richmond Highway Phone SO. 5-4470

ALCORN MOTORS
QUALITY USED CARS

TWO LOCATIONS

6920 Lee Highway

EAST FALLS CHURCH, VIRGINIA

JE. 2-5050 — Telephones — JA. 2-7773

Kloman Instrument Company, Inc.

1822 EYE STREET, NORTHWEST

WASHINGTON 6, D. C.

GUNRITE CONSTRUCTION CORP.
PADDOCK ENGINEERING

•

Washington & Lee Shopping Center

ARLINGTON, VIRGINIA

Compliments

of

ALEXANDRIA IRON WORKS, Inc.

ROYAL and WILKES STREETS

ALEXANDRIA, VA.

J. D. WILLIAMS, INC.

CONTRACTORS AND BUILDERS

226 West Broad Street

FALLS CHURCH, VIRGINIA

Phones: JEfferson 3-8200 — 3-8750

FOR BETTER BUYS and QUICKER SALES
CALL

REALTY ASSOCIATES, INC.

2334 Wilson Boulevard

JAckson 7-7700

MYERS & QUIGG ASPHALT CO., Inc.

PAVING CONTRACTORS

Office and Plant: 91 O Street, Southeast

WASHINGTON 3, D. C.

LIncoln 4-2403

BROWN & WEST SUPPLY CO., Inc.

"SUPPLIERS OF CHOICE MEATS"

929 FIFTH STREET, NORTHWEST

WASHINGTON, D. C.

NAtional 8-6197

SERVICE TIRE & APPLIANCE CORP.

★

2424 WILSON BOULEVARD

ARLINGTON, VIRGINIA

F. W. BOLGIANO & CO.

Washington 2, D. C.

SEEDS • PLANTS • BULBS

Farm and Garden Tools and Implements
Power and Hand Mowers
Gold Tag Fertilizers and Insecticides

411 New York Ave., N.E. LIncoln 7-4800
1220 H St., N.W. NAtional 8-0091

PEOPLES SELF SERVICE GAS STATIONS

•

ANNANDALE, VIRGINIA

YEONAS REALTY

REALTORS • INSURERS
MORTGAGE LOANS

2313 Wilson Boulevard Arlington, Virginia

JAckkson 8-2100 JAckson 7-1243

HOWARD BROCK CO.

REAL ESTATE

GENERAL INSURANCE

Fire - Auto - Casualty

Howard Brock Residence: JAckson 7-8874

2762 N. Washington Boulevard

ARLINGTON, VA.

JAckson 7-4140

THE DARDENELLES RESTAURANT

★

FALLS CHURCH

VIRGINIA

Jensen Manufacturing Company

★

Blunts Lane at Telegraph Road

ALEXANDRIA, VIRGINIA

GRIFFITH-CONSUMERS COMPANY

1413 New York Avenue, N.W.

WASHINGTON, D. C.

'Phone ME. 8-4840

COAL — FUEL OIL — OIL BURNERS

Depeidable Heating Specialists

M. T. BROYHILL & SONS

REALTORS

DEVELOPERS • BUILDERS • INSURERS

4624 Lee Highway

ARLINGTON, VIRGINIA

JAckson 4-1300

BAILEY'S CROSS ROADS GARAGE

★

BAILEY'S CROSS ROADS

VIRGINIA

ANNANDALE GAS APPLIANCE CO.

★

ANNANDALE, VIRGINIA

FAIRFAX ASPHALT CO., INC.

PAVING

ASPHALT MANUFACTURERS
AND CONTRACTORS

Plant and Office: Crescent 731

FAIRFAX STATION, VA.

Arlington Air Conditioning Co.
AID CONDITIONING - HEATING
COMMERCIAL REFRIGERATION
1200 Jefferson Davis Highway
ARLINGTON, VIRGINIA
OTis 4-9424

Compliments of

Newton Asphalt Company
Incorporated
ALEXANDRIA, VIRGINIA

JACK L. LEVINSON
INSURANCE OF ALL KINDS
319 King Street
ALEXANDRIA, VIRGINIA
OVerlook 3-2733

Compliments of
E. M. BRYAN COMPANY
OFFICE SUPPLIES • STATIONERY
813 13th Street, Northwest
WASHINGTON, D. C.

Compliments of

HEON'S RESTAURANT
Wisconsin Avenue and M Street, N.W.
WASHINGTON, D. C.

COMPLIMENTS
OF
Hertz Driv-Ur-Self System
1321 L STREET, NORTHWEST
WASHINGTON, D. C.

Town & Country Upholstery, Inc.
Draperies, Reupholstering, Slip Covers, Cabinet Makers, Caning, Cornices, Antiques Restored
ALL KINDS OF FURNITURE REPAIRED AND REFINISHED
613 S. WASHINGTON STREET
FALLS CHURCH, VA.
Phone: JEfferson 2-2481

Left to right: Ralph G. Louk, Assistant Commonwealth's Attorney; Hugh B. Marsh, Commonwealth's Attorney; Barnard J. Jennings, Assistant Commonwealth's Attorney.

(*Continued from page* 57)

ty seat, Vienna, formerly known as Ayre Hill, Herndon, and Clifton, and one city, Falls Church.

There are many other interesting records in the clerk's office besides the Washington wills. The entire record of the vote on secession is still preserved and shows the name of every person who took part in that election and the way he cast his vote.

While several of the early deed books of the county were removed during the Civil War and have never been returned, the county has a complete set of will books dating from its founding in 1742 to the present time. Just why deed books and other papers were removed from the courthouse, but no will books disturbed, is a question that has never been answered.

Many of the original court order books were also taken from the courthouse and have never been found, but of the remaining books there are numerous instances where George Washington and George Mason attended sessions of the old county court in the position of so-called "gentleman justices."

Two of the oldest churches in the county are Pohick in Mount Vernon District, of which Washington at one time served as a vestryman, and Old Falls Episcopal Church in the City of Falls Church, named after Great Falls of the Potomac.

Compliments of

MASON HIRST
REAL ESTATE
ANNANDALE, VIRGINIA

Mount Comfort Cemetery
109 N. Fairfax Street
ALEXANDRIA, VIRGINIA

JOE HELLEN & SONS
1611 S. GLEBE ROAD
Arlington, Va.

Compliments of
MacCullen Paint & Decorating Co.
1821 Leslie
ALEXANDRIA, VA.

L. G. HOGE CO.
GARDEN AND LAWN SUPPLIES
513 N. Fayette Street
ALEXANDRIA, VIRGINIA

Compliments of

Akers Oldsmobile-Cadillac Co.
1525 Cypress Street
ALEXANDRIA, VIRGINIA

COMPLIMENTS
OF
THOMAS H. WOODS
112 SHREVE STREET
Falls Church, Va.

Coca-Cola Bottling Works, Inc.

1500 King Street

ALEXANDRIA, VIRGINIA

Telephone KIng 9-0452

Day Phone OVerlook 3-3886 **Night Phone** OVerlook 3-4574

NESBITT EQUIPMENT CO.

RAY NESBITT, President

CONSTRUCTION and INDUSTRIAL EQUIPMENT

446 CALVERT AVENUE
Alexandria, Va.

W. R. MANCHESTER, Incorporated

BUILDERS

2401 Coventry Road

ALEXANDRIA, VIRGINIA

SOuth 8-8040

C. B. HARRIS & CO.

ENGINEER SPECIALISTS IN HEALTH AND COMFORT

SALES AND SERVICE

Phones:

KIng 9-0831 **TEmple 6-6000**

1450 DUKE STREET
Alexandria, Va.

WILLIAM DEMAINE & SON

Windsor W. Demaine, Jr.

FUNERAL HOME

Since 1841

520 S. Washington Street

ALEXANDRIA, VA.

Compliments of

WILKERSON BROTHERS

HOME DECORATORS

JEfferson 2-1123

LINCOLN MOTEL

U. S. Highway No. 1

2 Miles South of Alexandria, Virginia

Back from the Highway Noise

PRIVATE BATH • SHADY LAWN
HOT WATER HEAT

Phone SOuth 8-8330

Compliments of

WASHINGTON-VIRGINIA AIRPORT

Incorporated

"AT THE NATION'S CAPITAL"

Leesburg Pike - Bailey's Crossroads

Box 153A, R.F.D. 2 **Alexandria, Va.**

JEfferson 2-2325

Flying Instruction - Charter Service - Storage
Aircraft Accessories - Repairs
Piper-Stinson Aircraft Sales and Service

COMPLIMENTS
OF

Randolph D. Rouse Enterprises
BUILDERS • DEVELOPERS

JEfferson 2-2257

WASHINGTON MOTOR LODGE
CABINS
2817 RICHMOND HIGHWAY
On U. S. No. 1 Highway
3 Miles South of Alexandria, Virginia
SOuth 5-7033

REDD & WARREN
CONTRACTORS
Successors to S. M. Redd
EXCAVATING - GRADING - STREET WORK
EQUIPMENT RENTALS - SHOVELS
MOTOR PATROLS - BULLDOZERS - PUMPS
AIR COMPRESSORS
Leesburg Pike **JEfferson 2-1822**
FALLS CHURCH, VIRGINIA

CITY CAB
COURTEOUS DRIVERS . . .
. . . DEPENDABLE SERVICE
Radio Dispatched Cabs for Prompt
and Reliable 24-Hour Service to You
Ride in Confidence • Ride a City Cab
111 Daingerfield Road **KIng 9-1100**
ALEXANDRIA, VIRGINIA

Art Brick & Concrete Products, Inc.
Manufacturers of
PRE-CAST CONCRETE
SEPTIC TANKS and GREASE TRAPS
Complete Installation or Set in Place
All Capacities — Prompt Free Estimates
26 S. Dove Street **KIng 8-0972**
ALEXANDRIA, VIRGINIA

SPRING BANK TRAILER PARK
Mr. and Mrs. E. J. Chapman
SOuth 5-6511
1744 Richmond Highway
ALEXANDRIA, VA.
1½ Miles South of Alexandria on
No. 1 Highway

THE SCHARR CO.
HOME IMPROVEMENTS
KITCHEN REMODELING OUR SPECIALTY
Free Estimates
Call JEfferson 2-0156
109 E. CAMERON ROAD
Falls Church, Virginia

Compliments
of
MRS. WM. H. LAUGHLIN
REALTOR
ELmwood 6-3322 **ELmwood 6-3325**
McLEAN, VIRGINIA

DALE LUMBER COMPANY, Inc.

LUMBER AND MILLWORK

3200 N. Washington Boulevard
ARLINGTON 1, VIRGINIA
Phone: JAckson 8-3100

Buckingham Radio & Electric Co.

PROMPT REPAIR SERVICE

Reasonable Rates — Three Months Guarantee
Estimates

254 N. Glebe Road **JAckson 5-6661**
ARLINGTON, VIRGINIA

J. A. LAPORTE, INCORPORATED

DREDGING — CONSTRUCTION

1101 Wilson Boulevard
ARLINGTON, VIRGINIA

•

Office: JAckson 8-2212 — 8-8122
Yard: JAckson 8-0993

Compliments
of

E. H. GLOVER

GENERAL CONTRACTOR

941 North Highland
ARLINGTON, VIRGINIA

Compliments
of

J. H. POLIDIAN & SON

Builders and Developers of

PENN-DAW VILLAGE

LEEHIGH SERVICE GARAGE

Arlington - Falls Church - Fairfax

AUTO BODY AND FENDER WORK

Painting a Specialty Towing and Welding

COMPLETE AUTO REBUILDING

One Mile West of Merrifield on Lee Hwy.

Near Merrifield, Va. **JEfferson 2-8363**

ARLEDGE REAL ESTATE CORP.

Operated Motels

HOLLY HILL MOTOR LODGE
LORD FAIRFAX INN MOTOR COURT
VIRGINIA INN MOTOR COURT

U. S. Routes 29, 211, and 50
FAIRFAX, VIRGINIA

FLYING

ASHBURN FLYING SERVICE

Incorporated

ALEXANDRIA (Hybla Valley) AIRPORT

U. S. No. 1 — Highway Bus Service
SOuth 5-5111

BAUMBAUGH PLUMBERS

25 YEARS

Time-Proven Quality and Service

HOME REPAIRS

PLUMBING • HEATING

ELECTRICAL • CARPENTER WORK

4147 Wilson Boulevard JAckson 4-1250

ARLINGTON, VIRGINIA

Any Make, Any Size—For Quick Service

Call

QUICK ELECTRIC MOTOR SERVICE

ELECTRIC MOTOR & GENERATOR REPAIRS

Rear 3511 14th Street, Northwest

WASHINGTON 10, D. C.

S. LENZI **Phone—RAndolph 6-3384**

Compliments

of

MR. V. J. HESS

TRAFFIC REPRESENTATIVE

1511 Kay Street, N.W.

WASHINGTON, D. C.

HIBBS AND GIDDINGS

CLOTHIERS FOR MEN AND BOYS

SINCE 1898

230 W. Center Street

MANASSAS, VIRGINIA

Wallace C. Lam

BUILDER

CONTRACTOR • DEVELOPER

1403 Sleepy Hollow Road

FALLS CHURCH, VIRGINIA

Phone JEfferson 2-0093

MANASSAS LUMBER CORPORATION

LUMBER • MILL WORK • HARDWARE

BUILDERS SUPPLIES • PAINT

MANASSAS, VIRGINIA

Phones Manassas 340 and 341

WARE'S PHARMACY

6843 LEE HIGHWAY

ARLINGTON, VIRGINIA

Compliments

of

Jefferson Homes Realty Co.

300 ARLINGTON BOULEVARD
FALLS CHURCH, VIRGINIA
JEfferson 4-2000

COMPLIMENTS

OF

Bill's Auto Body & Repair Shop

24-HOUR WRECKER SERVICE

5005 Duke Street
ALEXANDRIA, VIRGINIA

Anderson Electric Co.

PUMPS AND MOTORS

Sales and Service

1433 P Street, N.W.

WASHINGTON, D. C.

DUpont 7-5527

TRIANGLE MARKET

8000 Columbia Pike

ALEXANDRIA, VIRGINIA

ARTS & CRAFT STUDIO

NEAR FAIRFAX

VIRGINIA

Leeland Federal Super Markets

4750 LEE HIGHWAY

ARLINGTON, VIRGINIA

O. J. FITZWATER

PLYMOUTH and DE SOTO CARS
FERGUSON TRACTORS and
FARM EQUIPMENT

NOKESVILLE, VIRGINIA

QUALITY CARPET SHOP

No. 84 N. N Street, Southeast

WASHINGTON, D. C.

CRIB DIAPER SERVICE

21 PIERCE STREET, N.W.

Washington, D. C.

Fallfax Building Supply
Incorporated

Douglas W. Appleton
Appalachian Hardwood Flooring
Lumber - Molding - Doors - Frames
Garden Supplies
2700 Lee Highway
FALLS CHURCH, VIRGINIA
Phones: JE. 2-4900 — JE. 2-4500

Davis-Ruffner Title Corporation

123 South Royal Street
ALEXANDRIA, VIRGINIA
Telephones:
KIng 9-0894 **OVerlook 3-2044**

MAC LINDSEY
REALTOR

75 N. Glebe Road
ARLINGTON, VIRGINIA
JAckson 7-2211

FROST — FORD

Tom Frost Stewart D. Eustace

Phone 84

MANASSAS, VIRGINIA

F. A. HOLMES

CONTRACTOR

1030 18th Street, South

ARLINGTON, VA.

Individual Beauty Salon

3916 LEE HIGHWAY

ARLINGTON, VA.

Alexander Title Agency

Joseph A. Alexander, Jr.

COURT HOUSE SQQUARE

ARLINGTON, VA.
JAckson 5-5959

Representing

Kansas City Title Insurance Company

Main Office

1631 K St., N.W. **Washington, D. C.**

Claremont "Esso" Servicenter

Gale E. Jesse, Owner

Leesburg Pike **Route 7**
ALEXANDRIA, VIRGINIA
JAckson 7-9666

F. E. WESTENBERGER

CONTRACTOR AND BUILDER

2062 Fourteenth Street, North

Court House Square

ARLINGTON, VIRGINIA

Colonial Contracting Co., Inc.

2228 Wilson Boulevard

ARLINGTON, VIRGINIA

Millers Motor Court

2823 RICHMOND HIGHWAY

ALEXANDRIA, VA.

BARON & MELTZ CO.

440 South Washington

FALLS CHURCH, VIRGINIA

Compliments

of

EDWARD S. HOLLAND

Annandale Millwork Corp.

ANNANDALE

VIRGINIA

TRIANGLE MARKET

8000 COLUMBIA PIKE

ALEXANDRIA, VA.

Meenehan's Hardware

Incorporated

6447 ARLINGTON BOULEVARD
FALLS CHURCH, VIRGINIA

Arlington Hardware

2914-20 COLUMBIA PIKE

ARLINGTON, VA.

E. B. & H. A. RAMEY

ELECTRICAL CONTRACTORS

Serving Fairfax County
Hot Water Heaters and Ranges
24-Hour Service

ELmwood 6-3343
McLEAN, VIRGINIA

Red Giant Distributors

George T. Stallings, Manager
RED GIANT SELF-RECUPERATING BATTERIES
"The most amazing battery ever built"
New, Used and Rebuilt Batteries
Va., W. Va., N. Car., S. Car.

Box 563 FALLS CHURCH, VA.
JE. 4-2651 JE. 2-5005

Virginia Millwork Corp.

ARCHITECTURAL AND STOCK MILLWORK

(Rear) 1215 Jefferson Davis Highway
ARLINGTON, VIRGINIA
OTis 4-6812

Carroll Bickle Company

"Now" Is a Good Word . . .
. . . "Tomorrow" May Be Too Late

2020 North Sixteenth Street
ARLINGTON, VIRGINIA
JAckson 7-8221

FAIRFAX HAY & GRAIN

Herman Franklin, Proprietor

WAYNE FEEDS

Box 355
FAIRFAX, VIRGINIA
Phone: CRescent 175

WILLIAM B. WALTON

WESTERN EXTERMINATING CO.
Incorporated

1023 12th Street, Northwest
WASHINGTON, D. C.
MEtropolitan 8-1520

COLONIAL RADIO CO.

AUTO RADIO SERVICE
TELEVISION

Motorola

2716 N. Washington Boulevard
ARLINGTON, VIRGINIA
Phone JA. 5-7711

WARD G. PLOUGHER

OWNER OF DANCING SCHOOL

Franconia Road, 3½ Miles West from Duke Street, Extended

ALEXANDRIA, VIRGINIA

ARENA SPORT SHOP

Ellis Goodman George Freilicher

SPORTING GOODS IN ALL ITS PHASES

2124 Fourteenth Street, N.W.
WASHINGTON 9, D. C.
HUdson 3-7424 — 3-7425

The
Custom Woodwork Co.

SPECIAL MILLWORK STORE FIXTUR
Special Millwork and Store Fixtures
Architectural Paneling & Wainscoting
Cabinet Makers

3444 Kenilworth Avenue
BALDENSBURG, MARYLAND
Phone UNion 4-4440

ROHR'S

5c to $1.00 Store

MANASSAS, VIRGINIA

JIMMY SIGNS

WINDOWS • TRUCKS
SHO-CARDS
SILK SCREEN • GOLD LEAF

817 KING STREET
Phone KIng 8-6225

COLLINGWOOD
ON - THE - POTOMAC

Recommender by Duncan Hines and AAA
Southern Fried Chicken, Collingwood Spoonbread, Smithfield Ham, Charleston Pecan Pie
SOuth 8-7944
Five Miles South of Alexandria on Mt. Vernon Memorial Highway
Mrs. D. C. Hinkle, Mgr.
CLOSED MONDAYS

MANASSAS TAXI

FOR PROMPT, COURTEOUS SERVICE
DAY OR NIGHT 291
2-Way Radio
ANYWHERE ANYTIME
MANASSAS, VIRGINIA

EUGENE L. ANDERSON

CONTRACTOR and BUILDER

822 Telegraph Road
ALEXANDRIA, VIRGINIA

Herring and Berry Service

GAS - OIL - ACCESSORIES
Road Service

FA. 9881 **DA. 9055**
McLEAN, VIRGINIA

C. P. Adams Service Station

TIRES - BATTERIES - ACCESSORIES

TYSONS CORNER, VA.

CARROLL BROTHERS

GENERAL AUTO REPAIRING
Gas - Oil - Lubrication - Towing
Leesburg Pike & Dunn Loring Rd.
R. F. D. 3 **VIENNA, VA.**
Phone JEfferson 2-2478

Compliments
of

First Federal Savings and Loan Association

119-121 North Washington Street
OV. 3-2250 **Alexandria, Virginia**

Thrift Auto & Appliance Stores

811 King Street
ALEXANDRIA, VIRGINIA
KIng 9-0314 **TEmple 6-2383**

PAT. NORTON

CONCRETE CONTRACTOR

Call
JEfferson 4-3196

Compliments
of

The R. H. Bogle Company

MNUFACTURING CHEMISTS

ALEXANDRIA, VA.

Payne's Auto Service
AND MACHINE SHOP

John C. Payne
COMPLETE AUTOMOTIVE SERVICE
Wholesale - Retail
102 W. Jefferson Street
Phone JE. 3-7503
FALLS CHURCH, VIRGINIA

AL NEUMAN

ROOFING • SHEET METAL
STAINLESS STEEL
Gutters - Spouting - Ventilators
Skylights - Tin - Tile - Slate - Slag
Asbestos - Asphalt Shingles
Canvas Roofs Free Estimates
333 N. Royal St., Alexandria, Va.
Shop: OV. 3-2862 **Nite: KI. 8-3328**

CLAY'S SINK TOP CO.

George W. Clay
COMPLETE KITCHEN REMODELING
Formica and Linoleum Sink Tops
Bar Tops, Cabinet Tops
6858 N. Fairfax Drive
FALLS CHURCH, VIRGINIA
JEfferson 2-1605

W. M. WHITLOW

INSULATION CONTRACTOR
PIPE AND BOILER COVERING

Office: JA. 2-6623
Home: KE. 8-6893

4811 COLUMBIA PIKE
ARLINGTON, VA.

J. S. BORDWINE

PLUMBING AND HEATING

R. 3, Box 530
ANNANDALE, VIRGINIA
JEfferson 4-3766

IVAN H. PRINTZ

Registered Plumber
PLUMBING AND HEATING
Oil Burners and Water Pumps
Free Estimates on New and Remodeling Work
808 WEST GREAT FALLS STREET
FALLS CHURCH, VA.
JEfferson 2-0671 **JEfferson 2-8507**

Darwin Construction Corp.

BUILDERS

J. W. Carney, Sec.-Treas.

Office: JA. 7-4352
4617 WILSON BOULEVARD
ARLINGTON, VA.

Pollock Refrigeration Co.

AIR CONDITIONING
Commercial and Household
REFRIGERATION
Authorized Frigidaire Dealer
JAckson 8-6900
2901 WILSON BOULEVARD
ARLINGTON, VA.

ANTONIO TROIANO

INTERIOR MARBLE, SLATE and TILE
OF EVERY DESCRIPTION

Colored Bathrooms a Specialty
Over 25 Years Experience

1441 Kennedy Street, N.W.
Washington, D. C. **TAylor 9-6347**

Crane Service Co., Inc.

Robert L. Hutchison, President

CRANES - SHOVELS - BULLDOZERS
EXCAVATION

1045 30th Street, Northwest
REpublic 7-2833

Cherrydale Cement Block Co., Inc.

Concrete Products, Building Materials
Hunting, Fishing Equipment
Hardware

3436 Lee Highway **Arlington, Va.**
JAckson 2-0200 — 7-0376

Langley Esso Servicenter

ATLAS ACCESSORIES
GENERAL AUTO REPAIRING
Road Service

Chain Bridge Road **McLean, Va.**
JAckson 8-8832

KUHN SERVICE CENTER

GENERAL AUTO REPAIRS
FIRESTONE TIRES

ELmwood 6-9336
McLEAN, VIRGINIA

Airport Transport, Inc.

Washington National Airport

WASHINGTON 1, D. C.

E. A. BRANDT

GENERAL CONTRACTOR

BUILDER • DEVELOPER

2311 N. 11th St. JAckson 7-0491

ARLINGTON, VIRGINIA

FOSTER'S GARAGE

GENERAL AUTO REPAIRING

Official Va. State Inspection Station No. 1501

KIng 9-0959

MAIL ADDRESS:

R. F. D. 2, ALEXANDRIA, VA.

Mrs. Alvin Weems Slayden

PARSON WEEMS ANTIQUES

221 W. Boulevard Drive

Phone SOuth 8-8155

ALEXANDRIA, VIRGINIA

THORNE'S GARAGE

Clayton T. Thorne

COMPLETE AUTO PAINTING

Body Work - Motor Overhaul - Tires

Satisfaction Guaranteed

Phone KIng 9-9473

901 GIBBON STREET

ALEXANDRIA, VIRGINIA

MARGIE'S

Belle Haven Restaurant

Steve and Margie

FINE FOOD FOR THE FAMILY

24-Hour Service

Phone SOuth 5-9804

¼ Mile South of Alexandria

U. S. Highway 1

Hampton Maintenance Engineering Co.

SPECIALISTS IN ALL TYPPES OF MAINTENANCE

800-802 Barry Place, N.W.

WASHINGTON 1, D. C.

DEcatur 2-8500

FAIRFAX MOTEL

2 MILES SOUTH OF ALEXANDRIA

ON ROUTE NO. 1

Whitefront Riding Stables

H. M. Powell Established 1932

"Open Year Round"

GENTLE HORSES FOR CHILDREN

1300 Acres to Ride Over

HORSES FOR SALE OR HIRE

Out No. 50 Hwy., Turn Left 4 Mi. from Seven Corners

Gallows Road Falls Church, Va.

JEfferson 2-7917

Rosslyn Ten Bowling Center

2013 N. Moore Street

ARLINGTON, VIRGINIA

Compliments

of

Southern Dry Cleaning Co.

223 N. Payne Street

ALEXANDRIA, VIRGINIA

COMPLIMENTS

OF

Staley's Men's & Boys' Shop

250 N. Glebe Road

ARLINGTON, VIRGINIA

Penn-Daw Pharmacy

PPRESCRIPTIONS

FOUNTAIN FREE DELIVERY

1730 Richmond Highway

SOuth 5-6244

FALLS CHURCH SALES

CLOTHING - HARDWARE - SHOES

Foam Rubber - Camping Equipment

Sporting Equipment

Wholesale - Retail

588 South Washington Street

FALLS CHURCH, VA.

Telephone: JEfferson 2-6060

GLIDDEN CO.

PAINTS - VARNISHES - LACQUERS

ENAMELS - SPRED SATIN

"Everywhere on Everything"

To Locate Your Nearest Dealer Phone

LIncoln 7-3054

1323 Fourth Street, Northeast

JONES PAINT STORE

PAINT SUPPLIES - GLASS - OILS

Expert Advice on Your Paint Problems

Complete Line of Glidden Paint

SPRED SATIN - 20th Century Products

Speedtone and Super De Luxe White Enamel - Floor Waxers For Rent

1251 Wisconsin Avenue, N.W.

Between M and N Streets

We Deliver Call ADams 2-3377

Free Parking on Lot ½ Block Below Store

J. S. Hayes Building Supply, Inc.

BUILDING SUPPLIES

Route No. 3 Tyson's Corner

VIENNA, VIRGINIA

JEfferson 2-2829

PIMMIT HILLS ESSO

Box 128, Route 3 VIENNA, VA.

Phone: JEfferson 3-3010

Leesburg Pike and Dunn Loring Road

HEITT'S SERVICENTER

ATLAS TIRES - BATTERIES

VERIFIED ESSO LUBRICATION

Arlington and Wilson Boulevard

At Fort Buffalo

FALLS CHURCH, VIRGINIA

Phone JEfferson 2-2825

Tremont Esso Service

GAS - OIL - LUBRICATION

TIRES -TUBES - BATTERIES

Towing - Repairs - Brakes - Body Work

"A Complete One-Stop Service"

2700 Lee Highway

Phone JEfferson 2-1156

Arlington Camera Shop

Incorporated

PHOTOGRAPHIC - HOBBY

DRAFTING and ART SUPPLIES

Ozalid Prints - Photostats

2803 Wilson Blvd. JAckson 7-0034

Arlington, Virginia

Lee's Auto Body Shop

Warren M. Lee, Proprietor

1740 N. Nash Street

ARLINGTON, VIRGINIA

Business Phone: JA. 4-0670
Home Phone: CH. 1027

Nielsen's Pastry Shop

Specializing in
WEDDING AND BIRTHDAY CAKES

608 Arlington Boulevard
Jefferson Village Shopping Center
FALLS CHURCH, VA.

Phone JEfferson 2-2211

PHILIP W. SMITH

BUILDER

Custom Building at Its Best

434 East Columbia St.

FALLS CHURCH, VIRGINIA

JEfferson 2-4031

SERVICE ELECTRIC

Victor Kling

COMMERCIAL and HOUSE WIRING
FLUORESCENT LIGHTING

4210 Lee Highway
ARLINGTON, VIRGINIA
JAckson 8-0056

Falls Church Garage, Inc.

DE SOTO — PLYMOUTH

Lee Highway and Hillwood Avenue

FALLS CHURCH, VIRGINIA

JEfferson 2-2300

Virginia Appliance and Service Co.

MILDRED A. COE BILL COE

4236 N. FAIRFAX DRIVE
Arlington, Virginia
Phone: JA. 4-1200

Arlington Paper Supply Company

L. DelVecchio
BAGS - TWINE - HOT CUPS
PAPER SPECIALTIES
3616 Lee Highway
ARLINGTON, VIRGINIA
JAckson 2-7220

Fred Dortzbach & Son

Licensed
PLUMBING, HEATING, GASFITTING
AND OIL BURNER SERVICING

1901 N. Nelson Street
ARLINGTON, VIRGINIA
JAckson 7-0777 JAckson 8-0835

Georgetown Junk Co.

LEOPOLD SELIS

1054 Warehouse Place
(At 3254 M Street, N.W.)
WASHINGTON 7, D. C.
Telephones:
ADams 4-9211 ADams 4-9212

Powell's Auto Radiator Works

RADIATOR SERVICE A SPECIALTY
Motors Steam Cleaned
We Guarantee to Cool Overheatitng
Radiators and Motors

69 G Street, N.W. RE. 7-3200
1118 20th St., N.W. DI. 7-0017
WASHINGTON, D. C.

WEST END MOTORS

Chas. D. Sprinkle

EVERY SERVICE FOR ANY CAR
TRUCK OR TRACTOR

1010 WEST BROAD STREET
FALLS CHURCH, VA.
Phone JEfferson 2-1583

M & M

UPHOLSTERERS
AND
CARPET CLEANERS

701 N. Daniel
JAckson 4-1122
ARLINGTON, VIRGINIA

SKY VIEW GARAGE

AUTO REPAIRS - BODY WORK
WELDING
Texaco Gas and Lubrication
Official State Inspection
3 Miles South of Alexandria, Va.
P. O. Box 4073
Phone SOuth 8-8622
Trailer Hitches Installed

Visit and Meet the Gang at

Alexandria Sport Shop

FISHING TACKLE
Guns, Ammunition, Evinrude Outboard
Motors - Rod and Reel Repair
1640 King Street KIng 9-6554
ALEXANDRIA, VA.
Owned and Operated by Sportsmen

WILSON M. WOOD

BUILDER

Registered General Contractor
and Real Estate Broker

P. O. Box 38 ANNANDALE, VA.

Office and Residence:

Lake Boulevard, Mill Creek Park

FRANK W. POOS

PLUMBING AND HEATING

Water Heaters - Disposals
Repairs Remodeling
Free Estimates

2015 N. POLLARD STREET
JAckson 8-1779

LLOYD A. LEWIS

FUNERAL DIRECTOR
D. C. and Va.

"Dedicated to Service"

800 Wolfe Street
ALEXANDRIA, VIRGINIA
KIng 9-2632

Joseph W. Seay Company

VIRGINIA HOMES AND FARMS

Multiple Listing Realtors
State-Wide Real Estate Service

113 West Broad Street
FALLS CHURCH, VIRGINIA
Office: Tel. JE. 2-2620

EVELYN INN

Mary Vozzola, Owner-Operator

ROOMS AND MOTEL
Air Conditioned

1823 Richmond Highway
U.S. Hwy. 1, 2½ Miles South of
Alexandria, Virginia
SOuth 5-7377 SOuth 5-9779

BENJAMIN DOVE

ROOFING - SHEET METAL WORK
GUTTERING - SPOUTING

BAILEY'S CROSS ROADS

Route 2 Alexandria, Va.

Telephone: JE. 3-8700

Compliments of

Clarendon Optical Co.

DISPENSING OPTICIANS

Prescriptions Filled - Glasses Repaired

A. GALIANI **JAckson 8-3220**

3176 Wilson Boulevard
ARLINGTON, VIRGINIA

G. W. RESTAURANT

S. M. Black
FRIED CHICKEN
STEAKS - CHOPS - SEA FOOD
3 Miles South of Alexandria
U. S. Route 1
2806 Richmond Highway
ALEXANDRIA, VA.
SOuth 5-9811

SYKES, INC.

T. G. Sykes, Pres.
P. H. "Paul" Collins, V.P.-Treas.
ALEXANDRIA'S MOST COMPLETE
MACHINE SHOP
4 PRINCE STREET
ALEXANDRIA, VIRGINIA
Store: OVerlook 3-1232
Shop: OVerlook 3-2818

LINCOLNIA MOTEL

Cornelius J. Weetman, Prop.
Shirley Highway at Duke Street
Routes 350 and 236
7 Miles South of Washington, D. C.
Phone: TEmple 6-0612

WHITE HOUSE MOTEL

One of the Newest and Most Modern
Designed Motels
At Fairfax Circle
U. S. Highways 29, 50 and 211
FAIRFAX, VIRGINIA
Crescent 943

Alexandria Armature Works

ELECTRIC MOTOR REPAIRS
ARMATURE and COIL WINDING
Commercial and Industrial
413 Telegraph Road
ALEXANDRIA, VIRGINIA
OVerlook 3-3344

TAXI

Mount Pleasant Taxi

JE. 3-7550

Arlington Ice & Fuel Company

ICE - BLOCK - CRUSHED - CUBED
BEER - SOFT DRINKS
4965 Columbia Pike
ARLINGTON, VIRGINIA

Greenbrier Motor Lodge

U. S. Highways 29, 50 and 211
FAIRFAX, VIRGINIA
Approved Member, Am. Motel Assn.
12 Miles West of Washington, D. C.
Telephone CRescent 482
Tiled Baths - Private, Safe Playground
Mr. and Mrs. A. Dante and
Miss Denise Maggia
Owners and Operators

BOB DUNCAN

REAL ESTATE • INSURANCE
New Address:
322 S. Washington Street
ALEXANDRIA, VIRGINIA
Phone KIng 8-8015

SHUMAN'S

For Good Things to Eat
CANDIES - PASTRIES - ICE CREAM
516 KING STREET
ALEXANDRIA, VIRGINIA
Phones:
KIng 9-0128 **TEmple 6-3943**

Stanley R. Rowland Company, Inc.

REALTORS
118 East Broad Street
FALLS CHURCH, VIRGINIA

McLEAN MARKET

McLEAN, VIRGINIA
FREE DELIVERY
Elmwood 3391 — 3392

Hi-Land Shoe Repair

TRUNKS AND LUGGAGE REPAIRED
1212 North Highland Avenue
ARLINGTON, VA.
JAckson 7-2022

Art Welding Company

127 SOUTH PEYTON STREET
ALEXANDRIA, VA.
KIng 9-3078

MEREDITH CAPPER

NURSERYMAN
NURSERY STOCK
GREENHOUSE PLANTS
McLEAN, VIRGINIA
JEfferson 2-1617

THE MANN COMPANY

2215 Adams Place, Northeast
WASHINGTON 8, D. C.

ALL CAR GARAGE

8 A.M. Till 6 P.M. Daily
GENERAL AUTO REPAIRS
Complete Motor Overhaul
Motor Tune-Ups
Brake and Clutch Repairs
Complete Electrical Service
1414 King Street **Alexandria, Va.**
KIng 9-0101

Milkey Realty Company

704 North Glebe Road
ARLINGTON, VIRGINIA

Southern Office Supply

STATIONERS - PRINTERS
2131 Wilson Boulevard
ARLINGTON, VA.
JACKSON 7-5230 — 7-2927

MILLER & WRENN

"Arlington's Smartest"
FURNITURE
2217-21 N. Pershing Drive
ARLINGTON, VA.
JAckson 7-4343 **JAckson 8-6999**

D. W. GREGORY

ELECTRICAL CONTRACTING AND
ENGINEERING
3511 14th Street, N.W.
WASHINGTON 10, D. C.
TUckerman 2-0300

Jenkins Sheet Metal Co.

106 Jefferson

FALLS CHURCH, VIRGINIA

Southeastern Sales Co.

2523 Wilson Boulevard

ARLINGTON, VIRGINIA

THOMAS E. MASON

Route No. 3, Box 593 K,

ALEXANDRIA, VIRGINIA

W. A. SAUNDERS

BRICK MASON CONTRACTOR

2026 Wilson Boulevard

ARLINGTON, VA.

SISLER INCORPORATED

565 South Washington

FALLS CHURCH, VIRGINIA

Tillman Transfer Co.

1904 SOUTH GLEBE ROAD

ARLINGTON, VA.

Wilcox Motor Court

ON ROUTE NO. 1

3 Miles South of Alexandria

Opposite Hybla Valley Air Field

Hicks Realty Company

REALTORS AND INSURORS
INSURANCE

Fire, Automobile, Casualty

MORTGAGE LOANS

3706 Mt. Vernon Avenue
ALEXANDRIA, VIRGINIA
Telephone KIng 9-1600

Auburn Gardens Super Market

SELECT MEATS and GROCERIES

Fresh Fruits - Vegetables

Frozen Foods

2 & 4 E. Glebe Road OV. 3-0110

ALEXANDRIA, VIRGINIA

WILLIE'S MARKET

The House of Service Free Delivery

CHOICE MEATS

VIENNA, VIRGINIA

Vienna 268

RANDALL S. MYERS

ELECTRIC APPLIANCE REPAIRS

Authorized Frigidaire Sales and Service

308 So. Washington St. (Lee Hwy.)

FALLS CHURCH, VA.

Falls Church 1551 - 3434

Compliments of The

George Mason Green Co.

REALTORS and INSURERS

2039 Wilson Boulevard

ARLINGTON, VIRGINIA

JAckson 4-1400

Crest Chinchilla Farm

LITTLE RIVER TURNPIKE

FAIRFAX, VIRGINIA

Telephone Crescent 453

LYNN, MOYER & CO.

Lynn Moyer, Owner

COMPLETE HARDWARE AND
ELECTRICAL APPLIANCES

OAKTON, VIRGINIA

Phone Vienna 380

Compliments of

Antiques at Pine Knot

FAIRFAX, VIRGINIA

Rt. 50, 1 mile west of Fairfax Circle
Rts. 29, 211, left side of road

Crescent 489

COMPLIMENTS

OF

ECONOMY, Incorporated

FORESTVILLE

VIRGINIA

ART CRAFT FLORIST

2008 MT. VERNON AVENUE

ALEXANDRIA, VIRGINIA

Compliments

of

A. R. SHERWOOD

S. FREEDMAN & SONS

PAPER

618 KAY STREET, NORTHWEST

Washington, D. C.

Henry C. Brown Typewriter Co.

804 West Broad Street

FALLS CHURCH, VIRGINIA

TRADE SUPPLY CO.

806 NORTH FAIRFAX STREET

ALEXANDRIA, VA.

O. C. DOWNS

CHANTILLY STORE

GENERAL MERCHANDISE
CHANTILLY, VIRGINIA
Phone: Herndon 343-W-2

Mrs. Gertrude Anderson

PALMIST

1539 Eye Street, Northwest
WASHINGTON, D. C.

Abesco Equipment Co.

1326 14th Street, Northwest

WASHINGTON, D. C.

National Uniform Co.

2037 KAY STREET, NORTHWEST

WASHINGTON, D. C.

The Washington Woodworking Co.

912 4th Street, N.W.

WASHINGTON, D. C.

Reiber Indian Sales Co.

MOTORCYCLES

45 H Street, Northeast

WASHINGTON, D. C.

Wirth's Carpet Service

901 MONROE STREET, N.E.

WASHINGTON, D. C.

P. E. (Pat) LA CHANCE

CONSTRUCTION and BUILDING

3320 Circle Hill Road

Alexandria, Virginia

JOHN L. DOYLE

SOUTH KING'S HIGHWAY

ALEXANDRIA, VA.

Springfield Hardware

6412 BRANDON AVENUE

Springfield, Virginia

CLAUDE WM. TYLER

GENERAL HAULING, ETC.
316 East Richmond Street
ALEXANDRIA, VA.

COMPLIMENTS

OF

Slattery Realty Company

124 North Pitt Street
ALEXANDRIA, VIRGINIA

Old Dominion Linoleum Company, Inc.

KITCHEN CABINETS, ASPHALT TILE
SINKS, FORMICA TOPS, STOVES
1314 Powhatan Street
ALEXANDRIA, VIRGINIA
KIng 8-0065

Hooper Properties, Inc.

CONTRACTORS • BUILDERS

411 Shady Lane
FALLS CHURCH, VA.
JEfferson 2-5572 and 2-9695

Compliments

of

Abesco Equipment Co.

1326 14th Street, Northwest

WASHINGTON, D. C.

COMPLIMENTS

OF

Alexandria Floor Finishers

520 E. ALEXANDRIA DRIVE
ALEXANDRIA, VA.
KIng 9-3497

Compliments

of

Barber Coleman Co. Agency

3614 Lee Highway
ARLINGTON, VIRGINIA

WRIGHT REALTY CO.
Incorporated

NO. 1 (ONE) NORTH GLEBE ROAD
ARLINGTON, VIRGINIA
JAckson 2-4800

Tippett Construction Co., Inc.

1115 Wilson Boulevard

ARLINGTON, VIRGINIA

JAckson 2-2233 **JAckson 7-5755**

Compliments

of

A. G. SWANNER

CONTRACTOR

Seminary Road and Center Street
ALEXANDRIA, VA.
JEfferson 4-1515

OUR NEW ADDRESS IS
6031 Kansas Avenue, N.W.
OUR NEW TELEPHONE NUMBER IS
TUckerman 2-6200

MAY HARDWARE COMPANY

(We are open on Saturdays from ten until one)

J. KENT WHITE

ELECTRICAL ENGINEERS

502 King Street

ALEXANDRIA, VIRGINIA

Horace E. Brown & Sons

HARDWARE

100 West Broad Street

FALLS CHURCH, VIRGINIA

B. M. Smith Real Estate

2408 Columbia Pike

ARLINGTON, VA.

Colonial Delicatessen

1736 WILSON BOULEVARD

ARLINGTON, VIRGINIA

Z. E. Brittain
Tree Expert Co.

5615 Virginia Avenue

FALLS CHURCH, VIRGINIA

KEnmore 8-4800

Wallingford
Private School

109 W. Greenway Boulevard

FALLS CHURCH
VIRGINIA

TRIO MOTOR SALES

U. S. Routes 29 and 211

1½ Miles West Kamp Washington

Near Fairfax, Virginia

A. Ritzenberg & Sons, Inc.

BRICKLAYING CONTRACTORS

Established 1912

1424 K Street, N.W.

WASHINGTON 5, D. C.

DIstrict 7-7315

Huntington Laboratories
Incorporated

FLOOR MAINTENANCE SUPPLIES

15 Beechtree Drive
ALEXANDRIA, VIRGINIA
TEmple 6-8382

FAIRFAX QUARRIES, Inc.

Producers of
CRUSHED AND BUILDING STONE

Telephone
Plant: Fairfax, Va.: Browning 58-J-11

P. O. Address
MANASSAS, VIRGINIA

Compliments
of

American Meat Company

1254 Fourth Street, Northeast

WASHINGTON, D. C.

COMPLIMENTS

OF

WILSON'S GROCERY

HERNDON

VIRGINIA

COMPLIMENTS

OF

THE THRIFT HOUSE

FURNITURE

TRIANGLE, VIRGINIA

Triangle 280-J

Major Electrical
Construction Co., Inc.

5610 Wilson Boulevard
ARLINGTON, VA.

Telephones:
JAckson 2-1003 JAckson 4-1816

Shear's Service Garage

R. F. D. NO. 1 FAIRFAX

CHANTILLY, VIRGINIA

R. F. D. No. 1, Fairfax, On Route 50

Phone Herndon 300-J

DON PALLINI
DANCE STUDIO

2531 WILSON BOULEVARD
ARLINGTON, VA.
Phone JAckson 7-8289

Virginia Packing Co.
of Manassas

CONSISTENT QUALITY IN FRESH
BEEF AND PORK PRODUCTS

Sausage Specialist

R. F. D. 3 MANASSAS, VA.
Phone 88-W-22

Vincent's Store &
Service Station

FAIRFAX, VIRGINIA

Compliments
of

COHEN BROTHERS

1123 KING STREET

ALEXANDRIA, VIRGINIA

M. J. Bles
Construction Co.

McLEAN, VIRGINIA

Yard at Tyson's Corner, Va.

Phone JE. 2-7054

WEATHERTEX CO.

332 Albemarle Drive

ALEXANDRIA, VIRGINIA

Williams Insulating Co.
AUTHORIED CONTRACTORS
ROOFING - SIDING - INSULATION
COMBINATION STORM WINDOWS
3614 Mt. Vernon Ave.
ALEXANDRIA, VIRGINIA
Phone KIng 8-7900

Belle View Hardware
Incorporated
HARDWARE - HOUSEWARES
PAINT - GLASS
625 Belle View Boulevard
ALEXANDRIA, VA.
SOuth 5-4232

John Lucas & Co., Inc.
S. J. Rice, Manager
1110 N. Highland Street
ARLINGTON, VA.
JAckson 7-1972

EDWARD E. COUSINS
Serving Fairfax County
PLUMBING AND HEATING
HOT-WATER HEATERS
JET PUMPS
McLEAN, VIRGINIA
P. O. Box 508 **24-Hour Service**
Elmwood 3317

Sycamore Hill Motor Court and Restaurant
On U. S. Rts. 29, 211, 15—One Mile Northeast of U. S. 17-15 Junction
19 MODERN, HEATED ROOMS
All With Bath and Shower
Excellent Food Served
Special Winter Rates Now
John Kreticos, Prop.
Phones 434-J, 434-W

SERVICE TITLE CO.
Michael Geier, Jr.
SPECIALISTS IN CLAY TILE
706 Fulton Avenue
FALLS CHURCH, VIRGINIA
Phone FA. 7313

Clancy Limousine Service
Incorporated
Late Model Cadillac Limousines
For All Occasions
Trained and Courteous White Chauffeurs
Washington's Only Exclusive Limousine Service
Telephone MEtropolitan 8-1345
Lobby — Mayflower Hotel
WASHINGTON, D. C.

District Speech Clinic
2011 MASSACHUSETTS AVE., N.W.
Washington, D. C.

Arlington Asphalt Co.
Specializing in
LIQUID AND PLANT MIXED
BITUMINOUS MATERIAL
P. O. Box 9313, Rosslyn Station
ARLINGTON 9, VIRGINIA
Plants at Rosslyn and Alexandria, Va.

Goad & Slocombe, Inc.
HAULING CONTRACTORS
We Haul Anything in Bldg. Material
Flats - Dumps - Trailers - Vans
MUIRKIRK, MARYLAND
Mailing Address
1500 Jefferson Davis Highway
ARLINGTON, VIRGINIA
Phone OTis 4-9433

QUANTICO MOTOR CO.
FORD
SALES — SERVICE
TRIANGLE, VIRGINIA
Triangle 114

Southern Distributors
OLD GERMAN BEER
QUANTICO, VIRGINIA
Quantico 13101

Compliments
of
BELLEVUE PHARMACY
HERNDON, VIRGINIA

COMPLIMENTS
OF
HERNDON MARKET
HERNDON, VIRGINIA

HARRISON L. HINSON
FARM BUREAU INSURANCE
ALL TYPES OF INSURANCE
Langley Forest, Douglas Drive
McLEAN, VIRGINIA

COMPLIMENTS
OF
CLAUDE E. HIXON
REAL ESTATE
MANASSAS, VIRGINIA

Compliments
of
RANDY'S STEAKS
MANASSAS
VIRGINIA

Edwards Insurance & Realty Co., Inc.
REAL ESTATE SALES AND MANAGEMENT
Quantico 13531 — 13631
Residence 117-W
QUANTICO, VIRGINIA

COMPLIMENTS
OF
STEPHEN REXALL DRUGS
TRIANGLE, VIRGINIA
Triangle 286

Compliments
of
QUANTICO PHARMACY
QUANTICO, VIRGINIA
Quantico 12911

Auto. Home Supply Co.
FRIGIDAIRE SALES and SERVICE
OCCOQUON, VIRGINIA
Occoquon 100

MAY HARDWARE CO.

6031 Kansas Avenue, Northwest

WASHINGTON, D. C.

Globe Gravity Feed Slicing Machine

950 UPSHUR STREET, N.W.

WASHINGTON, D. C.

B. Frank Joy Company

No. 60 O Street, Southeast

WASHINGTON, D. C.

G. P. IVERSON CO.

1211-1213 MAINE AVENUE, S.W.

Washington, D. C.

CENTRAL AUTO PARTS

1340 P Street, N.W.

WASHINGTON, D. C.

CROSSROADS MARKET

TYSON'S CORNER

VIRGINIA

DAN WILSON, INC.

PLUMBING • HEATING
PUMP WORK

871 N. Greenbrier Street
ARLINGTON, VA.
JAckson 7-0487

Star Supply Company

ANNANDALE, VIRGINIA

BROWN'S MEN'S SHOP

713 KING STREET
ALEXANDRIA, VIRGINIA

THE PEP BOYS

1517 Mount Vernon Ave.

ALEXANDRIA, VA.

BROOKS & ALLEN CO.

1200 Florida Avenue, Northwest
WASHINGTON, D. C.

R. & R. Venetian Blinds

211 KING STREET

ALEXANDRIA, VIRGINIA

Rawlett's
ASAM Wall Paper, Inc.

318 King Street

ALEXANDRIA, VIRGINIA

IRVIN PAYNE & SONS

WHOLESALE GROCERIES

R. F. D. No. 1, Alexandria
BAILEY'S CROSS ROADS
VIRGINIA

Hurst Jewelers & Gift Shop

Established 1891

225 Main Street Warrenton, Va.
Phone 9

Hamilton, Elgin, Bulova Watches
Gorham-International Sterling

We Cordially Invite You to
Visit Our Shop

ATTENTION, BUILDERS!

Hohmann & Barnard, Inc.

Richmond Form Ties and Galvanized
Steel Areawalls in Stock

900 F STREET, NORTHWEST
REpublic 7-4909
WASHINGTON, D. C.

Compliments

of

CUT RATE T. V. CO.

2131 Pennsylvania Avenue, N.W.
WASHINGTON, D. C.

COMPLIMENTS

OF

National Uniform Co.

2037 KAY STREET, NORTHWEST
Washington, D. C.

Compliments

of

Hayes Transfer & Storage Company

1304 So. Rolfe Avenue
ARLINGTON, VA.

COMPLIMENTS

OF

THE ALMA SHOPS

FALLS CHURCH and CLARENDON
FALLS CHURCH, VA.

R. J. WAYLAND

FARM IMPLEMENTS

218 Center Street

MANASSAS, VIRGINIA

PROGRAM PUBLISHING COMPANY

INCORPORATED

203 EYE STREET, NORTHWEST

WASHINGTON, D. C.

REpublic 7-5232